Microfilm Service & Sales Co
Box 8066
Dallas, Texas

Help Cameron, Milam County Grow!

The Cameron Herald

TEXAS PRESS ASSOCIATION 1962 PRIZE WINNER

VOL. 103, NO. 14 | All Departments: OX 7-4671 | CAMERON, MILAM COUNTY, TEXAS, THURSDAY, JUNE 28, 1962 | 12 PAGES TODAY

WW QUEEN CANDIDATES -- Billie Burke, Sandra Fuller and Vigrinia Cummings admire the trophy to be won by Miss Western Week during the three day celebration in Cameron. The candidates will be judged on beauty, poise, western attire and participation Saturday at 10 a. m. and the winner will be announced 7:30 p. m. Saturday at the Horse Show in Wilson Ledbetter Park. Deadline for entering the contest is July 1. Other entries are Pam Green, Gerry Zotz, Lanette Laffere, Mary Alice Duncum and Suzanne Lippman.

Here's City's WW List: From Parade To Twist

Local Celebrities To Appear During WW Variety Show

One of the attractiins of Western Week will be a variety musical and street dance, Chamber officials announced today.

Master of ceremonies will be "Uncle Henry Shod," who will introduce local talent including:

The Nomads instrumental group, Don Edmonds and his guitar, Mrs. Mona Zotz, yodeler, and Joe Lee Heitman at the piano.

Members of the Nomads are: Charles Schuhsler, Roy Wohleb, Wally Short, Roy Woods and Tom Moody.

The variety show will begin at 7:30 p. m. Friday, July 6, on the west side of the Courthouse Square, side nearest the star attraction, the "Saloon."

A street dance is expected to shape up as well as community singing. Members of the Cameron Couples Club, sponsors of the event in co - operation with the Cameron Chamber, will be tending bar at the "saloon" where shots of soda pop "whiskey" will be served.

"Uncle Shod" from Radio KMIL will introduce the local talent and the eight queen candidates.

Buddy Ship and Pony to be given away by CofC

Firemen, 'Saloon', Guns-- The Works

Western Week events have been scheduled for all ages -- from children to old timers. The gala affair will begin July 5, and continue in full speed through the horse show Saturday night.

A Shootout will be held Thursday at 10:30 a. m. in the 100 block of North Houston. Gene Smitherman is in charge of this event.

Smitherman is also in charge of the performances of Pete, The Tramp. Otto Baker of Corsicana will perform as Pete The Tramp at 11 a. m. and 3:30 p. m. Thursday on the Corner of West Main and North Central. He will bring a clown - Magician combination act to the youngsters.

A couple traveling through Cameron will be stopped both Thursday and Friday and greeted by the mayor and president of the Chamber of Commerce. They will be treated to lunch at the Texan Cafe. A table will be reserved for the guests and pictures will be made and sent to the couple's home town paper. Buddy Shipp is in charge of the courtesy for travelers event.

A Firemen's Event -- Water Polo -- will be staged by members of the Cameron Volunteer Fire Department. Frank Richter Jr., is in charge of the water polo event to be held in the 100 block of North Houston Thursday, 2 p. m.

Thursday will be finished up by a Buckboard Supper in Wilson Ledbetter Park at 7 p. m. Advance Tickets will be on sale for 50 cents each. Old Time movies will be shown. John Schigut is in charge.

Friday's events will start off with a Twist Contest. Three age groups will participate in the 9:30 a. m. contest in the 100 block of North Houston. Groups will include ages up to 6 years old, 6 to 12 and 12 years old and over. Out of town judges will be on hand to select the contestants for first place awards. Frank Luecke is in charge of this event.

Entertainment after the twist contest will feature Mrs. Oscar Zotz with several western numbers and she will also lead in group singing. Bill Tolson has charge of this event.

The Explorer Scouts will present a Western Skit at 9 a. m. Friday in the 100 block of West Main. Porter Young is in charge of the Scouting show.

Best dressed dude cowboy and cowgirl contest is slated for employees and empoyers in the downtown district. Winners will be announced at the beginning of the Queen's contest on Saturday at 10 a. m. will be judged as tney perform their regular duties in the business places. Bill Tolson is in charge of this event.

MC 'UNCLE SHOD'

Friday at 7:30 p. m., a variety musical will be held featuring Uncle Henry Shod as master of ceremonies. The show will also feature local talent and a street dance will follow to be held on the Courthouse Square. Mrs. Lois Sapp and Mrs. Patsy Matula are in charge along with the Cameron Couples Club.

A Western Week Queen Contest will be held again this year. Candidates are being nominated by various clubs and individuals in Cameron. Contestants must be at least 16 years old, single and never have been married, resident in the Cameron Independent School District and dress in western attire for the judging. Judging will be Saturday morning at 10 a. m. on the Courthouse Square. The candidates will participate in the parade 5:30 p. m. Saturday and the winner will be announced at the Horse Show Saturday night. A trophy will be presented to the queen.

A Shetland Pony will be given away Saturday evening at the Horse Show in Wilson Ledbetter Park. Pony will be shown in town during the week of July 2 through 7.

A "Saloon" will be staged and cold drinks will be on sale in the old Corner Cafe Building on the corner of West Main and North Central. The Saloon will be open all three days of Western Week and open on the night of the Western Variety Show and Dance. Bill Crockett will be proprietor of the Saloon.

A Mystery Cowboy will walk the streets of Cameron and visit the businesses during the three days, but his identity will be kept secret. Clues will be given periodically over the radio. The person must be questioned personally as to whether or not he is the one.

Small prizes will be given the person identifying the cowboy from participating stores. Porter Young is in charge of the event.

Other possible events are in the making and if scheduled will be announced next week.

The annual Western Days parade will be held Saturday, July 7. The parade will form near the old Santa Fe Freight Depot, now Feeders Supply. Lineup time will be 4:45 p. m. Curtis Barron, from the Cameron Saddle Club will act as parade marshall.

The Chamber of Commerce and the Cameron Saddle Club invites everyone to bring a buggy, horse, various rigs, old automobile or original ideas for the parade entries and participate in the annual event.

Red Cross Needs Just $300 More

The Red Cross drive was nearer its North Milam goal of $3,100 today with $2,781.94 reported by Mrs. Walter Lester, drive treasurer.

Business contributions neared $1,500 and rural and residential donations went over $1,300 in the drive.

July 1 is the deadline for completion of the North Milam fund drive.

Clarkson reported about $35 in contributions while total drives were yet unreported in Cameron Negro residential, Ad Hall, Yarrelton and Buckholts where workers were finishing up this week.

H. D. Maxwell, Milam Red Cross chapter chairman, said that cards of merit were being sent out to workers who served so well in the crash drive. It began June 1 and officially ended June 15.

Saved was the North Milam blood program which last year brought in more blood than contributed through the semi - annual bloodmobile visits. Contract renewals for local hospitals and National Red Cross were completed this week.

It meant that North Milam Countians could continue to draw blood anywhere in the United States in case of emergency as well as in local hospitals. Required to pay a fee set by individual hospitals for blood administration, recipents otherwise can receive the blood free of cost.

Officers Installed, Awards Presented At Lions Program

John Schigut was installed president of Cameron Lions Club along with a slate of new officers Monday at a fish fry at Caperton's Lake.

Roland Dansby, of Bryan, also offically installed other officers at the Lions ladies night dinner.

Other new officers are: First vice - president, E. O. Schiller, Jr., second vice - president, John Henderson, Jr., and third vice - president, Bill Tolson; secretary-treasurer, Monroe Fuchs; tailtwisters, Ed Yaywell and Bill Nolan; liontamer, Bill Marek; and directors Dr. Gus Evans, Don Humble LeRoy Massengale and Charles Zeigler; and chairman of Crippled Children's Camp, A. W. McCullin Sr.

Zeigler, who was master of ceremonies, also introduced Bill Crockett, who is deputy district governor - elect and Dr. S. H Richardson, outgoing president, who is zone chairman-elect.

103 Dairy Will Hold Open House Here

By FML

POINTS OF INTEREST -- Driving down the current paving project on US 77 -- SH 36 East, we noted the large number of trucks carrying asphalt to the grading machine along the road.

And we wondered: Seems like a lot of trucks on the job."

It didn't take long to "back truck" and find at least eight dumptrucks carrying asphalt from about 30 freight - car - loads of the stuff at the Santa Fe Siding.

We wondered further: "That's a lot of asphalt."

Then a thunder shower came up, stopped the work. The trucks trailed to a parking line. Business picked up about town. One truck stopped to get a flat fixed. Other paving equipment was being repaired at a blacksmith shop. It was good business.

The trucks had been parked in a line Tuesday night at the Milam Courthouse. They all have drivers, who are staying somewhere and eating somewhere. And the trucks get hungry too and require gasoline, among other things.

Finally, we wondered: "How much more traffic will come through Cameron when that project is completed and the road from Rockdale to the Lee County line and the road from Cameron to Falls County are finished sometime this year? How many more groceries, gasoline, motel rooms, restaurant meals, western hats, beer, soda pop, antiques, will be required by tourists?

Then: "You know, that road does go two ways after all."

Elm Creek Farm, the new dairy operation northwest of Cameron, is holding an open house for the public 2 p. m. Friday.

The new dairy farm is located about two miles northwest of Cameron, just off the Cameron-Yarrelton farm - to - market road. Signs will direct the route to the farm.

Owned by J. K. Stuart, of Bartow, Florida, the dairy farm has been in operation since March 22. The herd consists of about 350 registered Jerseys and grade Holsteins. The Jerseys were trucked to Cameron from Florida where Stuart had a similar operation.

A short program will be held at the "milk parlor", the main building of the new operation, Manager G. F. Dunston said. A large tent will be available to shade visitors from the sun or inclement weather.

Refreshments of dairy products will be served visitors during the open house from 2 p. m. Friday.

The dairy operation is centered around the 7,200 - square - foot" "milk parlor". Nearby are a large calf barn, implement shed and several bull barns.

Milking is by automatic equipment, the first of its kind in the Southwest. Cows are milked and fed in about four minutes each, approaching and leaving the milk stanchions through a system of walkways formed by railings.

The group of buildings is situated on a clearing of about 10 acres, Dunston reported.

The "milk parlor" also houses offices for the operation, including an office for records and a milk testing laboratory. On the main floor is also a large room where a storage tank receives the milk thourgh pipes from the milking area. Tne milk is picked up every other day and shipped by tank truck to Houston.

The operation includes its own water filtration plant, disposal system and storage facilities for automatic feeding.

Funeral Rites For Mrs. Fahrendorf

Funeral services for Mrs. Fritz C. Fahrendorf will be held at 10 a. m. Thursday at St. Monica's Catholic Church. She had been in St. edwards Hospital for several months.

The Rev. John Geiser will officiate and burial will be in Oak Hill Cemetery. Rosary will be recited at 8 p. m. Wednesday at the Marek - Burns Funeral Home.

Mrs. Fahrendorf, the former Clara Sedelmeyer, was born in Erie, Pa., and had lived in Cameron since 1911. She was the wife of Fritz C. Fahrendorf, cotton broker and former stock holder of the Cameron Herald, who preceded her in death several years ago.

Survivors are two nephews who live in Pennsylvania.

Pallbearers will be P. W. Davis, Pete Susik, J. C. Andres, E. L. Wied, Garland Lawrence and Don Humble.

Dana Kestenbaum To Head Rotary; Officers Announced

Dana Kestenbaum will be president of a new slate of 1962 - 63 officers when Cameron Rotarians meet July 11.

The regular meeting of Cameron Rotary next week will be cancelled because of the July 4th holiday.

Wayne Wieser, outgoing president, will be vice - president and John Andres will continue as secretary of the Club. Treasurer is Lester Williams.

New directors are: Club service, the Rev. Eugene Strickland; vocational service, Charlie Burke; community service, Raymond Adams; international service, Judge W. C. Wallace; and bulletin committee, Frank M. Luecke.

President - elect Kestenbaum gave a brief report on classifications in the meeting Wednesday.

Dana Kestenbaum
. . . Rotary Prexy

Deadline Set For FB Contest

Milam County Farm Bureau officials have set July 2 for the deadline for entering the Milam County Farm Bureau Senior and Junior Queen Contest.

Five girls have entered the senior contest with six entering the junior contest.

Entry blanks may be secured at the Farm Bureau office in Cameron. The Senior contest will be County, District, State and National, age 16 to 22 years. Contestant must live in the same household with a member of the Milam County Farm Bureau.

Entering the Senior contest are Hannah Sue Morgan, daughter of Mr. and Mrs. T. T. Morgan of Milano; Katherine Ottmer, daughter of Mr. and Mrs. Robert Ottmer, Rt. 1, Buckholts; Judy Marie Westbrook, daughter of Mr. and Mrs. L. M. Westbrook, Rt. 3, Cameron; Janet Carol Jekel, daughter of Mr. and Mrs. Frank Jekel, Rt. 4, Cameron and Carole Brown daughter of Mr. and Mrs. Joe Brown of Rt. 3, Rockdale.

The Junior Contest will be county only, ages 3 to 6 years. Contestants must live in same household with a member of the Milam County Farm Bureau.

Winner in the Junior Contest will receive a Registered Black Angus Calf that is being donated by Mr. and Mrs. Preston Perry of Rockdale. Both Senior and Junior contest will be held 8 p. m. July 12 in the Fellowship Hall of the First Methodist Church in Cameron.

Those entering the junior contest are Robin Kay McQuary, daughter of Mr. and Mrs. Sidney McQuary of Thorndale; Nanette Noack, daughter of Mr. and Mrs. Leon Noack of Rockdale; Brenda K. Burnett, daughter of Mr. and Mrs. Griffin Burnett, Cameron; Mary Lee Graham, daughter of Mr. and Mrs. Billy C. Graham, Rt. 2, Thorndale; Linda Kaye Hughes, daughter of Mr. and Mrs. I. N. Hughes of Cameron; and Kerry Ann McCall, daughter of Mr. and Mrs. C. D. McCall, Rt. 2, Cameron.

Mrs. Berenice Charles is serving as Chairman, with Mrs. W. A. Conn of Thorndale, Mrs. Edwin Lehmann of Buckholts and Mrs. A. T. Swanzy of Burlington on her committee.

Civics Class Hears Alcoa Man Speak

Ralph Nichols public relations manager at Alcoa Plant in Rockdale, spoke to the Yoe High Summer School Civics Class Tuesday.

Nichols presented a talk on the personnel, management and labor operations at Alcoa. His talk included expansion of Alcoa plants over the Nation.

He discussed the process by which lignite is used as a fuel to the final making of Aluminum which involves several interesting processes.

News Coverage Cited

Herald Wins 2nd Prize

The Cameron Herald has won second place in news writing for Texas weeklies in towns of 3,500 to 6,000 population.

Announcement of the award came Saturday during the annual Texas Press Association convention at Corpus Christi.

First place winner in news was the East Texas weekly, The Rusk Cherokeean. Third went to the Pleasanton Express, which also won the division's sweepstakes award.

The Herald was among 10 Texas newspapers to win editorial honors in 1962 judging of medium - size weeklies.

And it was the second time this year The Herald drew publication honors. The Herald's advertising department was cited by Lewis Shoe Stores, of Waco for assisting that retail shoe chain in winning second place in National Brand Names competition in May.

CERTIFICATE AWARDED

News entries bringing The Herald the certificate of award included the staff's 5,000 word coverage of Cameron's care of Hurricane Carla victims in September, 1961, and stories on the Shuffield murder trial in July, 1961, among others.

Herald staffers Robert Mann and James Hollas boosted coverage of the city's processing of some 1,500 Hurricane Carla evacuees. The Herald devoted a page and a half of its Sept. 14, 1961, edition to the news special.

Mann, a 1962 Yoe High School graduate, is entering pre - journalism training this fall. He has served as staff feature writer and sports editor. Hollas, now on duty with Milam's National Guard unit at Fort Polk, La., is staffotographer and ad man.

The 1962 news and advertising honors brought The Herald full cycle in all - round newspaper performance.

Feature editor Lloyd Albertson won a place in the finals of the Texas Railroad Association's 1961's feature contest, vying against both daily and weekly competition. His feature appeared in The Herald's 1960 Centennial Edition.

In 1959, The Herald was cited as Central Texas' leading weekly newspaper in soil conservation coverage. And Herald editorials won fourth place in 1958 Texas Press Association judging.

STAFF EFFORT

"This news award commends The Herald's staff performance throughout the wide demands of modern journalism," Publisher Frank Luecke said. "It speaks well for the talent and perservance of dedicated people who continue to bring in honors of all kinds for Cameron's 103 - year - old weekly."

"Cameron itself is due plaudits for its support of The Herald," Luecke noted. "Herald advertisers have made it possible to publish more color advertising in 1960-61 than any similar - size Southwestern weekly and to produce a number of graduate, political and holiday sections which brought recognition from newspaper readers throughout Texas."

"We are equally proud of the office and production staff who must accomodate the rush of changes necessary to do this kind of job," he said.

Eighty - eight of the 500 weekly and semi - weekly newspapers of Texas entered the 1962 Texas Press competition. Forty - four of them won awards Saturday in news, editorials, pictures, columns and general appearance.

County Agents Notes . . .

Milam Cotton Crop Looks Good

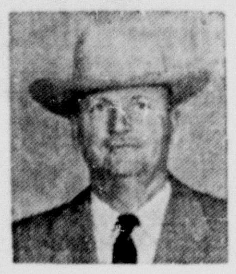

By J. D. Moore
Milam County gent

Most noticeable in contrast to last years crop is the eveness of early planted cotton. Unavoidable later planted cotton last year just didn't produce. Due to the growing habits of the present day stripper type varieties, cotton should be planted in April in order to have the favorable growing and fruitig nconditions and this year during May and June. June is the most favorable month for good fruiting conditions and this year was most favorable.

FERTILITY CONDITION

Fertility condition is next most noticeable. Never before have farmers done a better job of using fertilizer to raise the fertility level for better crop conditions. Cotton crops with no fertilizer this year show about a 50 per cent less potential as compared to fertilized crops with a more noticeable contrast in feed and grain crops.

INSECT DAMAGE LESS THAN LAST YEAR

According to our records, insect damage to date is less than last year. At this date last year boll weevil counts were running from 12 to 24 per cent. At this writing the weevil count is no higher than 5 per cent.

Boll worm activity offers a real threat and small worms have been found in wide areas for over a month. These worms are not normally expected until the corn matures during early July. The cotton boll worm is also the corn earworm. As the corn matures, the large brown - yellow moth leaves the corn fields and migrate into cotton fields. Farmers are urged to check their cotton every two or three days for small bollworms. These insects are destructive and will take the crop in a quiet but sure method.

CATTLE GRUBS

Cattle grubs annually take an estimated 100 to 300 million dollar bite out of the income of the nation's livesotck producers. This pest can be controlled and local county agents can supply informatiin on how to do the job, points out R. L. Ridgway, associate extension entomologist.

Milam ASCS Report

Farmers who wish to be considered for a "new wheat farm" allotment for 1963 on a farm which does not now have a wheat allotment should get in touch with the ASCS County Office right away according to Alva E. Sanders, office manager of the Milam County Agricultural Stablization and Conservation Service. Such farmers have until July 2 to file applications for such an allotment.

Under the wheat allotment - marketing quota program, a "new farm" is a farm on which there is no wheat acreage history, including acreage considered as wheat under the Conservation Reserve or the Great Plains program, for any of the years 1960, 1961 or 1962.

Sanders emphasized that formal appliation for a "new farm" application must be made in writing on a form provided for that purpose, and the application must be filed at the ASCS County Office by the July 2 deadline.

GRASSHOPPERS

Grasshoppers are increasing in numbers in some sections of Texas and may pose a threat to crops and pasture forage unless controlled while still young, advise Associate Extension Entomologists C. F. Garner and R. L. Ridgway. Local county agents, they say, can supply detailed information on control measures.

COTTON REPORT

Cotton made generally good growth during the past week. Light to heavy rains fell in the western and northern sections of the Area. Spot market activity was slow with steady prices prevailing. Domestic and export inquiries were less numerous.

In Central, North and East Texas crop conditions remain good with some counties reporting best propsects in several seasons. Plants were growing and setting a heavy crop of fruit. Plantign, replanting and cultivation was being pushed in the Abilene area. Blooms were showng up in the early planted acreage. Most of the crop in the Lubbock territory was in fine shape. Moisture was adequate to bring up late plantings. The recent rains are causing considerable concern in Oklahoma where 70 to 85 per cent of the crop was planted. Fields were becoming grassy in many counties. Plants were in all stages of growth. Generally the Southwestern Area needs warm dry weather for good development.

Spot cotton prices remained unchanged in the Dallas, Galveston, and Lubbock markets this week with Middling 1" quoted at 34.00 cents and 33.25 cents. Prices strengthened about 50 cents per bale in Houston. There was some adjustment in the premiums and discounts in the Dallas Market.

4 - H CLUB NOTES

Four Milam county 4-H Club members and Pat C. Garner, ass't County Agent, will attend the annual 4-H Electric Leadership Camp sponsored by Texas Power & Light Company at Lake Trinidad near Athens, June 26 - 29.

Texas Power & Light Company each year is host to youth representatives and their County Extension Agents from 24 of the 52 counties in the Company's service area.

Those attending are: Carolyn Jistel, Dolores Zarosky, Dennis Jistel, Ronnie Kostroun and Pat Garner.

The facilities for, and expenses of, this camp are furnished through the courtesy of Texas Power & Light Company and include a 700-acre lake, modern cabins, a dining hall and all - weather game and assembly building and supervised recreation areas.

Time To Fight Cattle Grubs

COLLEGE STATION — Cattle grubs annually cost U. S. livestock producers between 100 and 300 million dollars, says R. L. Ridway, associate extension entomologist, Texas A & M College.

Losses to meat packers result from the carcass devaluation and trimming and hide damage, according to Ridgway. Losses on the farm and ranch result from skin irritation, nervousness of the animals, below normal weight gain and lowered milk production.

Cattle grubs may be controlled by conventional spray applications or pour - on or backline treatment. All grub insecticides should be used between the time heel fly activities cease in the spring and before the grubs appear in the backs of the animals, he adds. In most areas in Texas, the systemics may be used between May 1 and August 1.

Co - ral and Ruelene may be used as sprays or as pour - on insecticides and Co - ral may also be used as a dip. Ronnel (Trolene) is a systemic and may be fed to the animals in the normal feeding operation either in the feed or in mineral. It is pointed out that these materials should be used only on beef animals or dry dairy cows.

For detailed information on the mixing and application rates of these insecticides, study the label instructions. Ridgway recommends that precautions concerning their use on young and sick animals be particularly observed.

Milam HD Council Meets In Cameron

The Milam County Home Demonstration Coub met June 11 in the Farm Bureau office in Cameron, with Mrs. Joe Brown presiding.

Members attending were six council officers, three council standing committee chairmen, four club presidents, three council delegates and THDA chairman. Mrs. Pearle Cole, Mrs. Helen Perry and Mrs. Buck Angell were visitors.

INSECT REPELLENT

An insect repellent, commonly called deet, has been developed by scientists of the U. S. Department of Agriculture. It does a good job of repelling such pests as mos- and biting flies when applied to exposed skin areas.

AUCTION REPORT

Cattle numbered 519 and hogs 133 at last weeks Livestock Auction Sale.

Prices paid were:

STEERS:		
Good and ChoiceFed Steers & Yearlings	22.50	25.00
Common to Medium	21.00	22.50
Fat Cows	14.00	16.00
Canners & Cutters	10.00	13.50
Stocker Cows	15.00	18.00
BULLS	16.00	13.50
CALVES:		
Good & Choice Slaughter Calves	25.50	27.60
Common & Medium kinds	24.00	25.00
Culls	19.00	Down
Good & Choice Stocker Steer Calves	26.00	33.00
Heifers	22.50	Down
Medium to Good Stocker & Feeder Steers	20.00	23.00
COWS AND CALVES		
Good		None
Medium	155.00	175.00
Plain	125.00	Down
HOGS:		
No. 1 to 3 grade tops 200 to 250 lbs.	17.30	18.20
Heavy butchers 330 to 355 lbs.	13.60	
Light butchers 165 to 190 lbs.	15.10	18.30
Sows (all classes) 290 to 625 lbs.	10.00	14.10
Boars	7.00	7.10
Feeders 25 to 140 lbs.		None
Stags		12.00

BLAST COTTON INSECTS
with VELSICOL
ENDRIN
THE ALL SEASON INSECTICIDE!
POSITIVE KILL • VERSATILE
LASTING ACTION
BOLL WEEVILS
BOLLWORMS
CABBAGE LOOPERS
COTTON LEAFWORMS
. . . and many others!
ECONOMICAL
SPRAYS OR DUSTS
Custom made formulations for this area!
VELSICOL
CHEMICAL CORPORATION
Box 67, Galena Park, Texas

Troop 52 Scouts At Camp Tahuaya

Camp Tahuaya, in its third week of the camping season, has 174 scouts attending from McGregor, Marlin, Mart, Cameron, Temple, Belton, Little River, Rosebud and Waco.

Camp directors, W. A. Martin, invites all parents and friends to Scouting to visit Camp between now and August 4; to see for themselves what camping means to the boys who are fortunate enough to have a leader bring them to Camp Tahuaya for a week.

Parent's Night Bar-B-Que will be 6 p. m. each Thursday evening with the Order of the Arrow Call-outs following at 8 p. m.

Area troops attending are:

Troop 51, Rosebud, Maurice Malcik, scoutmaster -- Mike Baca, Eddie Malcik, Charles Belson, Jr., Buddy Smith, Larry Spivey, Len Martin, Gary Plasek, Buddy Malcik, Tommy Hickerson and Rusty Putt.

Troop 52 - Cameron, Felix Matula, scoutmaster -- Bobby Schiller, Danny Matula, Robert Lenman, Glen Fogle, Richard Schiller, Richmond Zelesko, Roy Thompson, Steve Smith, Will McIntosh, David Edwards, John Fuller, Ray Zelesko, Ray Kurtx, Al Hefft, George Pavelek, Kenneth Marek, Harold Hollas, Wayne Kirk and Cotton Byan.

DUAL GRADING

The dual grading system is a new concept in beef grading and will be available on a trial basis beginning July 1. It represents a major step toward a more accurate and precise identification of the factors relating to value in beef, points out Ed Uvacek, livestock marketing specialist for the Texas Agricultural Extension Service.

SUMMER SALE
GET THE BIG BUY

If you're on the lookout for value, and want performance as well, look at Lark today. Discover it gives both—and at prices right down with the compacts.

Get the Big Buy in Price

LARK PRICES START:	$251 less than Tempest
$57 less than CORVAIR	$468 less than OLDS F-85
$65 less than RAMBLER Classic	$369 less than Buick Special
$149 less than COMET	$68 less than CHEVY II
$16 less than LANCER	$219 less than FORD Fairlane

Get the Big Buy in Power, Room and Luxury

Largest power choice in compact field—112 H.P. "Six" up to 225 H.P. in a Lark V-8. Big Car Room: Lark has more combined Head, Leg and Hiproom than any compact or intermediate. Outstanding Luxury: Lark has padded instrument panel, twin-headlights, full coil seat springs, standard at no extra cost.

Resale figures prove the Lark is the Big Buy in lasting value

LARK by Studebaker

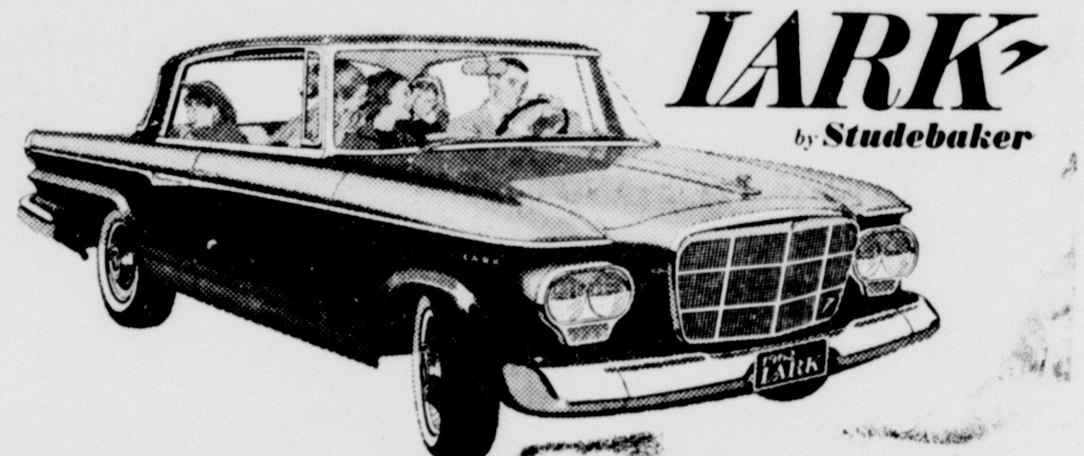

Shop sharp! See your Studebaker Dealer during his summer sale!

ROSENBERG MOTORS
307 S. TRAVIS CAMERON, TEXAS

Prices and price comparisons are based on manufacturer's advertised delivered prices—latest commercially available: Lark 2-door Sedan (not Daytona Hardtop pictured) versus lowest priced competitive models. Cars referred to in price comparison are not necessarily comparably equipped.

FREE
JUST FOR STARTING YOUR SAVINGS NOW!

At Citizens National Bank CAMERON, TEXAS
A 5-Piece Set Of Handsome Rogers Silverware

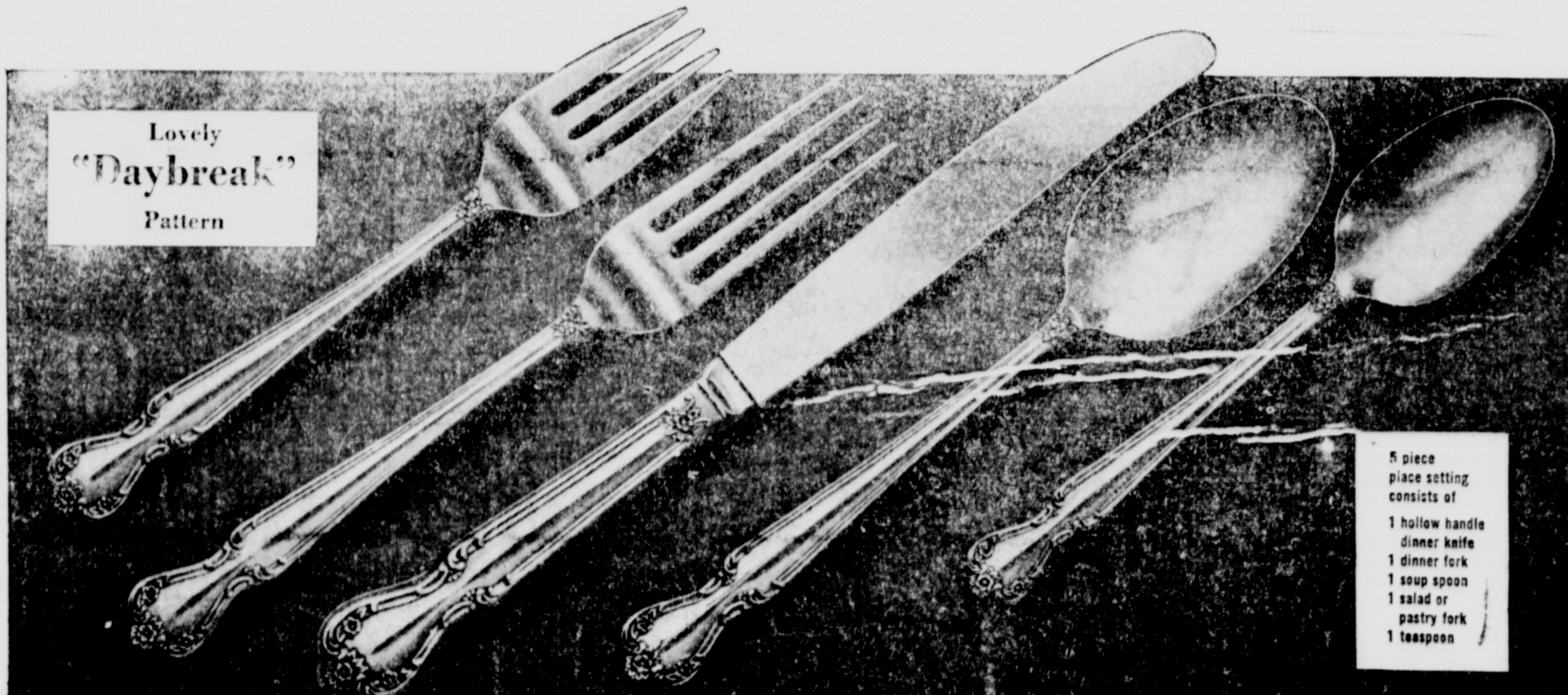

HERE'S HOW!

Just join the Citizens National's SILVER CLUB. For your new Savings Account you receive this original Rogers Silver Set FREE! For every additional $25.00 in your Savings Account you may purchase a Rogers Sliver Set for only $2.25. JOIN TODAY!

The Citizens National Bank
Of Cameron
Capital and Surplus
$1, 100,000.00

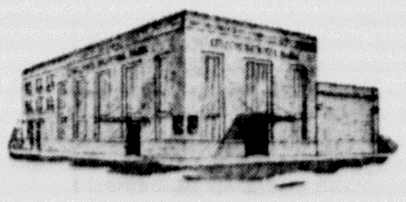

Cameron, Texas Member FDIC

WE'RE BURSTING FOURTH

Good Holiday
FOOD BUYS

Matula's Shopworth

5 BIG DAYS
SALE BEGINS
Thursday, June 28
Through July 3

NORTHERN – 200 SIZE
Facial Tissues 2 PKGS. **19c**

DUNCAN HINES
Angel Food Cake Mix **39c**

Meadolake
OLEO
Lb. .... **19¢**

RAINBOW HOT DOG
Buns 8 FOR 22c

NEUHOFF'S ALL MEAT
Franks Lb. 49c

ROAST	BEEF CHUCK LB.	53c
ROAST	BEEF RUMP LB.	67c
ROAST	SHOULDER ROUND BONELESS LB.	77c
STEAK	RIB OR CLUB LB.	69c
STEAK	BEEF SEVEN CUT LB.	63c
BEEF	OR VEAL RIBS LB.	35c
BACON	RA-CORN SLICED LB.	45c

SMOKED PICNICS
Lean-Top Flavor-Top Value!

NEUHOFF'S PICNICS
6 TO 8 LBS. EACH
WHOLE PER POUND
33c

BRANDS DRINK
Assorted Flavors
3 ½ Gallon Jugs $1.00

MAXWELL HOUSE INSTANT
COFFEE
Economy 10-Oz. Jar **99¢**

PREM LUNCHEON MEAT	12 OZ. CAN	35c
CAMPFIRE FAMILY SIZE PORK & BEANS	31 OZ. CAN	29c
BORDENS EAGLE BRAND CONDENSED MILK	15 OZ. CAN	33c

SALE OF THE WEEK
MY-T-FINE DESSERTS
BUY 3 Get one FREE 4 for **29c**

DEL MONTE
SPECIALS

Del Monte
Catsup 6 – 14-Oz. Bottles ..
Del Monte Pineapple and Grapefruit Drink – 4 – 46-Oz. ....
Del Monte FRUIT COCKTAIL – 3 – 2½ Cans .. **$1**

Del Monte Early Garden PEAS – 2 – 303 Cans **39c**

Early Garden SPINACH – 2 – 303 Cans .. **25c**

Del Monte Whole New POTATOES – 2 – 303 Cans **25c**

EGGS
Regular Size Dozen **24c**
Large White Dozen **29¢**

Bama
Peach Preserves – 3 – 18-Oz. Tumblers .. **1.00**

Tide
GIANT SIZE
59c

Your Headquarters For Canning Supplies
KERR FRUIT JARS - Pint Size - Doz. 1.19
KERR JAR CAPS – JAR LIDS
SPICES and SEASONING
BARREL VINEGAR – 100 GRAIN

SAVE ON LIPTON INSTANT TEA

Special Price Off Jars
1½ oz. Jar 44c
3 oz. ECONOMY SIZE 79c

MATULA'S
Shopworth

Prices Effective Thurs., June 28th Through Tues., July 3rd

BEST GROCERY BUYS FOR THE FAMILY
Shopworth FOOD STORES
UNITED STATES WHOLESALE GROCERS ASSOCIATION

Cameron Texas

We Reserve The Right To Limit Quantities

Of Lasting Interest —

Factory Supplies Large Demand

Cameron's Walled Lake Door Factory has been the source of 9,000 doors a week since May of 1956, supplied to wholesalers by railroad and truck routes from this centrally - located area.

The plant, representing Cameron's first outside industry and now under the management of native Cameronite, Buck Wilkinson, has increased daily door production from 1,720 to 1,800 in six years and is about where it wants to stay.

Wilkinson said that the factory has never had any serious problems since it's opening and that labor is the least of his worries, adding that many of his employees have been with him since opening. At present the plant works 32 men on a 40 hour week basis.

Wilkinson has been plant manager about 1½ years, replacing John Gay, who is manager of a similar operation in Tupelo, Mississippi. Other Walled Lake plants are located in Arizona, Ohio and Virginia.

Shipment of the doors is made from a spur to the plant by the Southern Pacific Railroad as well as by truck. Regular shipments are made every day and lumber is received twice a week.

"Our operation is pretty simple," said Wilkinson, "most of our doors are already cut to size and we just assemble them. Our biggest customers do their own installation of locks and hinges, although some factories are doing this themselves." In door factory language, this installation is referred to as pre - hung.

The factory is set up to assemble doors with seven types of plywood and to cut from one to four feet door fronts and do trimming and sizing after assembling.

Housed in a 220 by 220 foot structure of sheet iron a mile north of Cameron, the factory equipment consists of a double end trimmer, glue spreaders, and various cutting saws.

Wilkinson said that Cameron's location is ideal for wholesale distribution of doors and that the two railroads serving Cameron decrease the possibility of transportation holdups.

The plant is easily reached by a quarter - mile of asphalt pavement from highway 77 and the ample loading space for the railroad. All lumber is shipped to the plant from Arizona.

Maysfield —

J. P. Wises On Vacation Trip

Mr. and Mrs. J. P. Wise left Monday for a visit with their children. Enroute they will visit in Mt. Vernon, Mo. with Mrs. Wise's brother Freeman Irby and wife. Then drive to Philadelphia Pa. to visit their son Dr. R. I. Wise and family. From there they will go to North Kingstown, Rhode Island to visit their daughter and family, The R. K. Reiders. Mrs. Gilford Thweatt accompanied them to Pennsylvania to visit her son and family.

Mrs. H. W. Massengale spent several days last week with her daughter Mrs. L. A. Petty and family at Sharp.

Dr. and Mrs. Lovelace Jamison and children of Charlotte, N. C. has been visiting his mother, Mrs. J. A.Jamison and Miss Louise in Jones Prairie and Mr. and Mrs. Leroy Massengale of Maysfield.

Mrs. Roy Newton is a patient in St. Edwards Hospital. She had major surgery last Sautrday.

Mr. and Mrs. Fred Jackson and sons of Beaumont spent last weekend with his parents Mr. and Mrs. Fred Jackson. Mrs. Jackson returned to Beaumont with them for a visit.

Dr. and Mrs. O. J. Curry of Denton were in Maysfield Monday and Tuesday. Mrs. E. D. Kelso who had been visiting in the Curry home returned to her home with them.

Mr. and Mrs. Bob Newton of Austin visited his mother who is a patient in St. Edwards Hospital.

Weekend guests of Mrs. W. C. Freeman were her sons and families Mr. and Mrs. Billy Freeman and children of Ft. Worth, Mr. and Mrs. John Freeman and sons of Houston.

Tracy —

Houston Family Visits Relatives

By Mrs. Florence Spiegel

Mr. and Mrs. Dave Pope of Houston visited their parents Mr. and Mrs. Otis Charles, and Mr. and Mrs. Bill Pope of Sharp.

Mrs. L. L. Locklin visited her children Mr. and Mrs. Laurance Rosenthal in New Braunfels and Mr. and Mrs. Henry Rosenthal in Austin last week.

Mr. and Mrs. Clyde Aldridge of San Antonio visited her mother Mrs. Bob Davis for the weekend.

Mr. and Mrs. Roy Green and Mr. and Mrs. Ray Green visited the Wallace and Wilbert Dunham families in Bryan last week.

Mrs. Bob Davis has just returned home from Tulsa, Okla. after visiting her brother Bob Laird and family.

Mr. and Mrs. G. A. Lawrence and family attended a family reunion in Holland Sunday.

Burlington —

Mrs. McSherry Visits Relatives

Mrs. George Logan

Mrs. Celia McSherry was at Buckholts Sunday for a visit to her brother and sister - in - law Mr. and Mrs. Leon Kleypas and family.

Mr. and Mrs. Kermit Kruger of Waco and Mrs. Annie Seay of Waco were guests of Mrs. Celia McSherry Wednesday.

Forty hours devotion was held at St. Michael's Church Thursday, Friday and Saturday.

Mrs. Paul Olbrich and her two children were in Temple at the home of Mr. and Mrs. Fobert Frei and Janice last week for a visit.

Arnold Winkleman has been a patient at Kings Daughters hospital in Temple for a few days.

Miss Carol Jean Helpert and Miss Judy Krause both of Burlington left for Waco where they entered Durham Business school.

Mr. and Mrs. Jack McKenna and family accompanied by Keith Dillenburg visited Mr. and Mrs. Phil Krause and other relatives here last week. Their son Tim and his cousin Keith Dilbenburg remained here for a longer visit.

Mr. and Mrs. John Martin and family of Ennis were recent guests here of his brother Hugh Martin and other relatives.

Mrs. Fritz Stoebner is home from Swepston Hospital in Rosebud and is getting along well.

Sunday School had fair attendance at Burlington Baptist Church Sunday.

Mr. and Mrs. Jodie Knapek of Houston were here last weekend for a visit to her parents Mr. and Mrs. Henry Helpert.

The following were guests of Mr. and Mrs. Walter Senkel at Maysfield last Sunday: Mr. and Mrs. Will Stoebner of Burlington and their daughter Miss Willie Mae Stoebner of Temple and Mr. and Mrs. Robert Lange of Austin.

Miss Mary Gleason of Burlington and her sister Mr. sBartel Crena nof Cameron ahve returned from Houston where they attended the funeral of their niece's father-in - law, William Tolopka who passed away June 18.

Mr. and Mrs. LeRoy Grall and family of Houston and Mr. and Mrs. Henry Lee Hagerty of Houston and her sister Mrs. Bartel Crennan of Cameron have returned Henrietta Hagerty and family.

Mr. and Mrs. Will Kuhn and son Wayne of Cameron were guests of Mr. and Mrs. Lee Gerngross and family last Friday night.

Mr. and Mrs. Jake Futschik and sons were in Weimer Sunday for a visit to his mother and sister. Mr. and Mrs. Ted Vitek of Austin were here Sunday for a visit to her parents Mr. and Mrs. Jake Futschik and sons. They all went on an outing at Riverside Sunday afternoon.

Mr. and Mrs. Auddis Franklin of Bryan spent Saturday afternoon in the home of Mr. and Mrs. Smith L. Barrett and family.

Clarkson —

Bill Harrisons Host Family Reunion Sunday

By Mrs. J. A. Blasienz

The Reeves family reunion was held at the home of Mr. and Mrs. Bill Harrison Sunday. Those attending were Mrs. Harrison's mother and step - father Mr. and Mrs. John Sortor of Waco, her sisters, Mrs. Elsie Huley of Wellton, Ariz. and son Pvt. Royce W. Huley of Ft. Hood, and Mrs. Pete Herring of Edomson, her brothers, Mr.and Mrs. Redden Reeves and children, Roy Lee and Barabara Ann of Camago Park, Calif., and Bill and Dave Reeves of Clarkson.

Other relatives and friends attending were Mrs. Essie Beaucamp of Rosenthal, Mrs. Laverne Herzog and children Robin and Clinton Paul of Waco, Mrs. Oran Casey and daughter Alma Jo, Deanna and Darlene of Cedar Springs, Mr. and Mrs. Howard Harrison and children Barbara, Cynthia, Jerry, William and Michael of Marlin.

Also Mr. and Mrs. Jimmy Harrison and children, Gerald and Karen of Rosebud, Pvt. and Mrs. Jerry Lawless of Woodland Calif., Pvt. Bob Pierce of Thomasville, North Caroilna, Mr. and Mrs. F Weems of Dallas, Mr. and Mrs. Jack Denton and children Steve and Jackie of Kenedale, Mr. and Prairie, Billy Jack Harrison and Mr. and Mrs. Hubert Skala and Kelvin.

Miss Annette Dodd visited Capt. and Mrs. Harry Hines and daughter in Waco last weekend.

Billy Hauk and children of Bryan visited in the V. W. Hauk home recently.

Mr. and Mrs. George Griffen and Miss Inez Dodd of Ft. Worth spent last weekend with their mother Mrs. V. D. Dodd.

Mrs. Joe Hauk and Butch who is a student at Texas University in Austin visited in Bryan last weekend with relatives.

Mr. and Mrs. Alfred Kohring had as recent guests Mr. and Mrs. Nelson Kohring of Dallas and Mr. and Mrs.Ed Dashe of Ben Arnold.

Mr. and Mrs. Nelson Kohring and Mr. and Mrs. Alfred Kohring visited Mr. and Mrs. Emil Doskocil in Rosebud and Mrs. John Meek in Burlington during the weekend.

Santa Fe Carload Number Down

Total carloads moved over Santa Fe System Lines for the week ending June 23, 1962 were 36,713 compared with 40,675 for the same week a year ago.

On-line loadings were 25,395 compared with 29,648 for the corresponding week last year.

Cars received from connections totaled 11,318 compared with 11,027 for the same week a year ago.

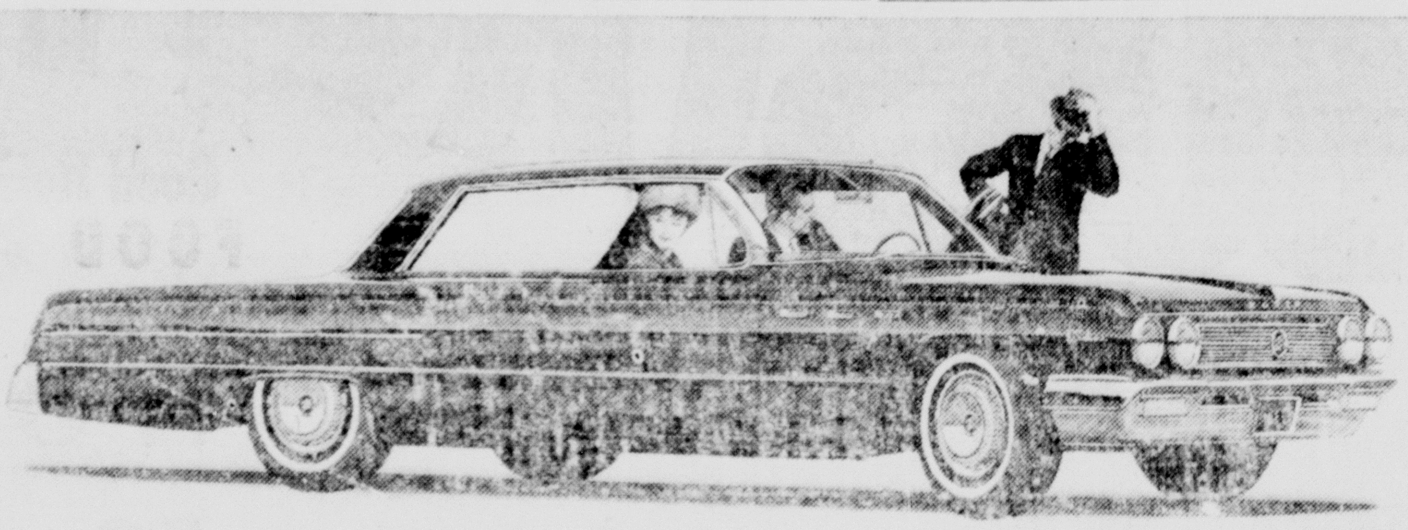

How can this car have so much extra—and still be almost low-priced? *Answer . . . it's a Buick...in name, styling, quality and resale value. Yet its price is right close to many models of the "low-priced" cars. So before you do any buying, come see how little extra it costs to get all the extra values included in LeSabre's surprisingly low price. Some examples...finned aluminum front brakes—safest made! A 401-cu. in. Wildcat V-8. Exclusive Advanced Thrust engineering that moves the engine forward—gives you straight tracking, flat cornering—and a nearly flat front floor! Turbine Drive automatic transmission—smoothest there is! And lots more you'd never guess LeSabre gives you.* **Your Buick dealer's great trades make LeSabre an even greater buy right now!**

BUICK LESABRE IS THE BUY

WOODUM AUTO SALES **103 E. 4TH ST.** Cameron, Texas

Big selection! Big values! See your Buick Dealer for Double Check Used Cars!

Only **GAS** refrigerators are built to work better, last longer – backed by unbeatable warranty and service . . . you know they can take it!

10 YEAR WARRANTY on the gas system is the longest on the market (twice as long as any other!)

SERVICE you can rely on from Lone Star Gas Company's trained servicemen.

BIG and BEAUTIFUL Frost-free models never form frost in either zero-degree freezer or the convenient refrigerator section.

AUTOMATIC ICE MAKER models make and store all the ice you want, handy when you want it.

QUIETER and TROUBLE-FREE—operates without noisy compressor that wears and needs repairs as in non-gas refrigerators. Bigger capacity, new styling, convenient arrangement — and more features you'll love.

ECONOMICAL to operate because it's GAS!

NEVER A BETTER TIME TO BUY. Gas refrigerator prices are down — lower than ever before.

SEE new NORGE and RCA WHIRLPOOL GAS REFRIGERATORS at GAS APPLIANCE DEALERS and LONE STAR GAS COMPANY

50 FREE GOLD BOND STAMPS

AT YOUR FAVORITE.. SAFEWAY

GET YOUR GOLD BOND GIFTS FASTER BECAUSE...

- Less Gold Bond Stamps are needed
- Less Gold Bond Savers Books are needed
- Less total purchases are needed
- Convenient Gold Bond Gift Centers
- Prompt Gold Bond Mail Order Service

AND YOU CAN CHOOSE FROM OVER 1500 FAMOUS NAME GIFTS.

Clip and redeem this coupon today

50 50 50 50

REDEEM THIS COUPON FOR... 50 FREE GOLD BOND STAMPS WITH YOUR NEXT PURCHASE AT ANY... SAFEWAY

NAME ______ CITY ______ STATE ______

ADDRESS ______

Coupon Expires July 7, 1962.

LOOK FOR OTHER COUPONS GOOD FOR GOLD BOND STAMPS IN TODAYS PAPER

bang-up buys for the Pre-Holiday week end!

SAFEWAY

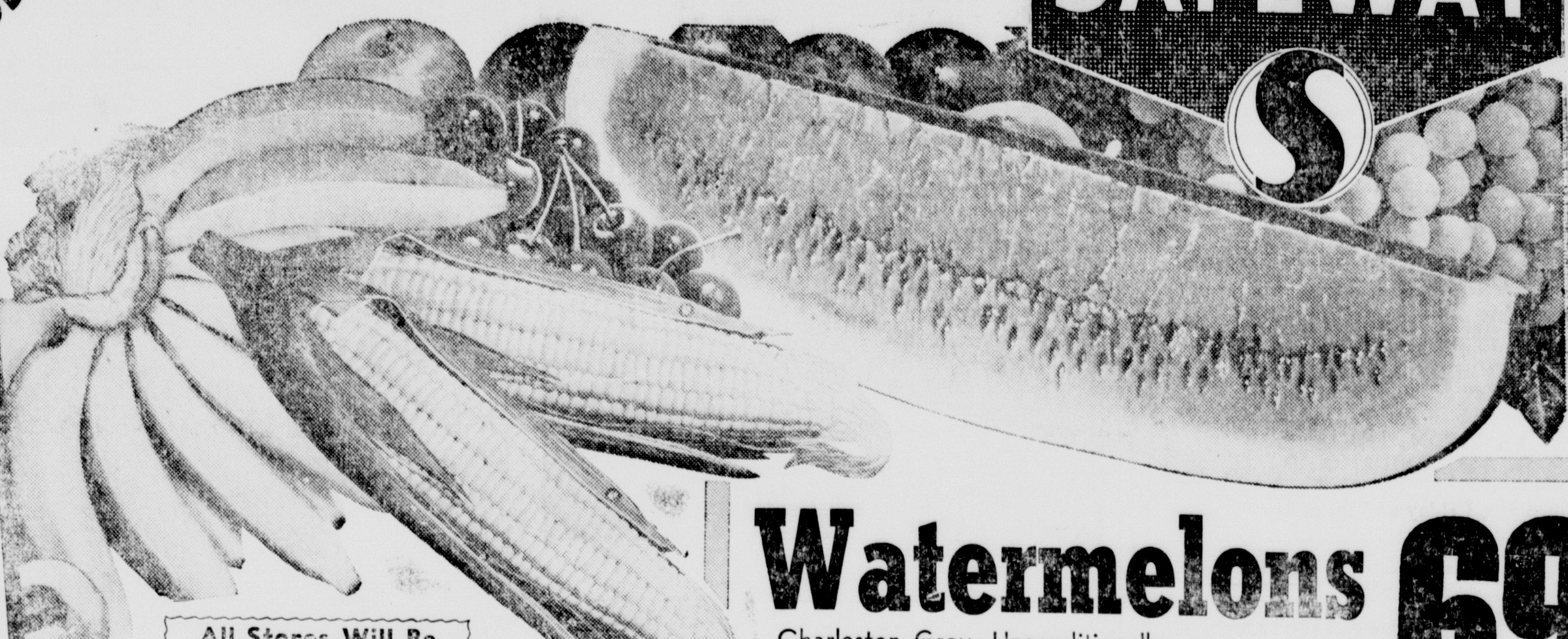

Tuna
Sea Trader Chunk Light Meat.
2 6½-Oz. Cans 49¢

Sardines
Silvocea or Fisher Boy Brand. Reg. Can 10¢

Pickles
Zippy Whole Dill. 2 22-Oz. Jars 49¢

All Stores Will Be
CLOSED
Wednesday
JULY 4TH

Make Safeway your headquarters for all your picnic needs. You'll find a wide assortment of paper plates, cups, napkins, straws and fine foods that you'll be needing for your Fourth of July picnic.

This Coupon Worth 50
FREE GOLD BOND STAMPS
Plus your regularly earned Gold Bond Stamps with the purchase of
10-Lb Bag White Rose
POTATOES
Coupon Expires June 30, 1962

Watermelons
Charleston Grey. Unconditionally guaranteed. Red, ripe and flavorful. A truly refreshing summer treat. Each 69¢

Fresh Corn
Texas' finest. Well filled ears. Plump, tender and juicy kernels. (5-Doz. Ears ... $2.19) 10 Ears 39¢

Lemons Sunkist. Perfect for iced tea or fresh lemonade. 6 for 19¢

Tomatoes Cherry tomatoes. Fresh, ripe and flavorful. Pint Cup 29¢

Limes Fresh. Serve cool, refreshing limeade. 3-Ct. Pack 10¢

Pork & Beans Highway. 3 No. 300 Cans 25¢

Salad Dressing Piedmont. Quart Jar 39¢

Lemonade Bel-air Frozen Regular. 6-Oz. Can 10¢

Cheese Spread Chef's Delight Pimiento flavor. 2-Lb. Box 49¢

Cherry Pie Bel-air Frozen. Large 8-inch family size. 1½-Lb. Pie 35¢

Joy-ett Drink Orange, Grape or Orange-Strawberry. ½-Gal. Jug 35¢

Beverages Cragmont Ass't Fruit Flavors. (Plus Deposit.) (12-Oz. Mira Cans 6 for 49¢) Quart Bottle 10¢

Charcoal Ozark Briquets. (Arrow Brand and Ozark ... 20-Lb. Bag 95¢) 10-Lb. Bag 49¢

Biscuits Ballard Sweetmilk or Pillsbury Buttermilk. 3 8-Oz. Cans 29¢
Starkist Tuna Chunk style. For salads. 6½-Oz. Can 35¢
Coffee Maxwell House regular or drip. 1-Lb. Can 64¢
Instant Coffee Maxwell House. 10-Oz. Jar $1.03
Instant Tea Tenderleaf. So easy to serve. 1½-Oz. Jar 85c
Light Crust Flour For baking. 5-Lb. Box 57¢
Comet Rice Long grain. Economical. 2 12-Oz. Pkgs. 39¢

Bakery Selections!

Rye Bread Skylark. Regular 23¢. For cold cuts and cheese. 1-Lb. Loaf 19¢
Hot Dog Buns Or Hamburgers. Mrs. Wright's. 8-Ct. Pkg. 19¢
Danish Whirls Mrs. Wright's. Reg. 39¢ 6-count. "2¢ off" 12½-Oz. Pkg. 37¢
Profile Bread Perfect for sandwiches. 1-Lb. Loaf 25¢

Silver Dust Blue detergent. For washday. Large Box 33¢
Rinso Blue Detergent. Blue. For everything you wash. Large Box 27¢

This Coupon Worth 50
FREE GOLD BOND STAMPS
Plus your regularly earned Gold Bond Stamps with the purchase of
TWO — ½-Lb. Pkgs. Dutch Mill
SLICED CHEESE
Coupon Expires June 30, 1962

This Coupon Worth 25
FREE GOLD BOND STAMPS
Plus your regularly earned Gold Bond Stamps with the purchase of
1-Lb. Pkg. Busy Baker
SNACK CRACKERS
Coupon Expires June 30, 1962

Spaghetti Dinner With Mushrooms or Meat. Chef-Boy-Ar-Dee. Reg. Pkg. 47¢
Spaghetti Dinner With Meatballs. Chef-Boy-Ar-Dee. 25-Oz. Pkg. 69¢

Safeway Guaranteed Meats!

FRYERS
WHOLE ONLY
U.S.D.A. Inspected for Wholesomeness and Graded "A". Fancy and ready-to-cook. Lb. 25¢

Armour's Bacon Armour's Star Sliced. A breakfast treat. 1-Lb. Pkg. 55¢
Sliced Bacon Poppy. Serve with Safeway fresh eggs. 1-Lb. Pkg. 55¢
Ground Beef (Ground Chuck ... Lb. 69¢) Made from U.S. Government Inspected Beef. Lb. 39¢

More Meat Values!

Round Steak Full-cut. U.S.D.A. Choice Grade Heavy Beef. Lb. 85¢
Rump Roast U.S.D.A. Choice Grade Heavy Beef. Lb. 79¢
Canned Ham Armour's Star Pear Shaped. 3-Lb. Can $2.69
Swift's Franks Swift Premium or Safeway. 1-Lb. Pkg. 49¢

Lifebuoy Soap Coral, White or Pine. 2 Bath Bars 33¢
Lux Toilet Soap White or assorted colors. 2 Bath Bars 29¢

This Coupon Worth 50
FREE GOLD BOND STAMPS
Plus your regularly earned Gold Bond Stamps with the purchase of
Any Armour's Star
CANNED HAM OR PICNIC
Coupon Expires June 30, 1962

This Coupon Worth 50
FREE GOLD BOND STAMPS
Plus your regularly earned Gold Bond Stamps with the purchase of
TWO — No. 300 Cans Frito
BARBECUE BEEF
Coupon Expires June 30, 1962

Aluminum Foil Kitchen Craft. 12 inch size. 25-Ft. Roll 29¢
Nabisco Cookies Chipit Chocolate Chip. 10¾-Oz. Pkg. 49¢

WIN A FORTUNE IN CASH
... as much as $50,000
Family Circle Brands-are-a-Bargain
SWEEPSTAKES
Complete details at Safeway.

Always Fresh at Safeway!

Cole Slaw Lucerne Delicatess. Regular 39c value. Easy-to-serve on picnics. 16-Oz. Ctn. 29¢
Grade 'A' Eggs "A" Quality, Medium size. Doz. 29¢
Large 'AA' Eggs Cream O' the Crop, Grade "AA" Quality, Large size. Doz. 43¢

GET 50
GOLD BOND
STAMPS FREE
Clip Coupon in our extra ad on Page 1 and bring it to your favorite Safeway.

Breeze Detergent For washing clothes. Giant Box 67¢
Vim Tablets Heavy duty detergent. 40-Ct. Pkg. 69¢
Surf Detergent The washday miracle. Large Box 25¢
All Detergent For automatic washers. Giant Box 65¢

Extra Fluffy All Detergent. 3-Lb. Box 65¢
Liquid Lux For washing dishes. 22-Oz. Plastic 53¢
Liquid Swan So gentle to the hands. 12-Oz. Plastic 35¢
Wisk Liquid For everything you wash. 32-Oz. Can 65¢

Prices and Coupons Effective Thurs., Fri. and Sat., June 28, 29 and 30, in Cameron, Texas
We Reserve the Right to Limit Quantities. No Sales to Dealers.

SAFEWAY

Shower Compliments LaVelle Fischer In Temple Home

Mrs. Hy Smith and Miss Portia Smith honored Miss La Velle Fischer, bride - elect of Stanley J. Glaser, with a spice shower Thursday evening in their home in Temple.

Guests were greeted at the door by hostesses. Mrs. William Maedgen II of Troy registered the 15 guests who were college friends and Beta Sigma Phi sorority sisters of the bride - elect.

Mrs Bill Ewing recorded and placed the gifts.

Miss Sandra Shaffner assisted the hostesses in serving the refreshments buffet style.

Special guests were Mrs. Edwin F. Fischer of Buckholts, mother of the bride - elect, Mrs. Joe Glaser of Buckholts, mother of the prospective bridegroom and Mrs. Joe Dean Zajicek of Thorndale, sister of the bride - elect.

The hostesses presented the honoree with a wooden spice rack which held six spice containers.

THIS WEEK AT

77 DRIVE - IN

MATINEE SAT. AND SUN. AT

PRESTON ROYAL

CAMERON, TEXAS
NOW AIR CONDITIONED

Thursday, Friday and Saturday

ALSO

Sunday, Monday, Tuesday and Wednesday

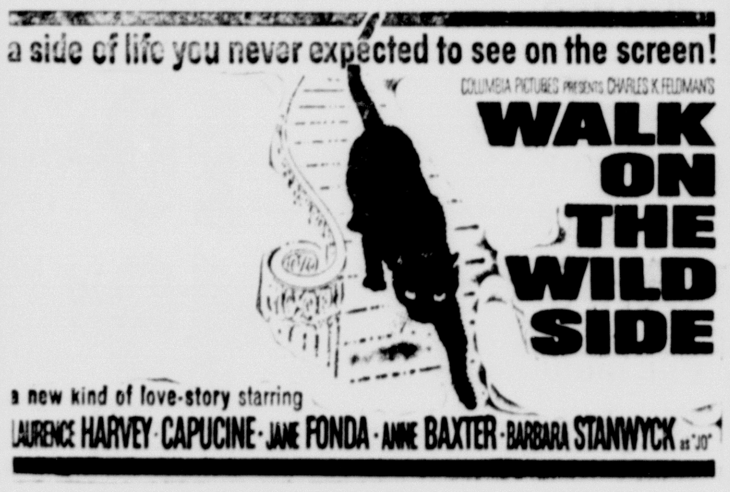

SHOWTIME 8:00 p. m.

Mr. and Mrs. R. M. Conner, Sr.

R.M. Conners Given Anniversary Party

Mr. and Mrs. R. M. Conner, Sr. of Huntsville were honored on their 50th wedding annivesary with an Open House June 10 at the home of their son, Julian Conner. Mrs. Conner is the former Myrtle Whitaker. Mr. and Mrs. Conner were both born in Milam County and lived most of their lives in and around Cameron.

They have five children, R. M. Conner, Jr. of Huntsville; Mrs. Byron Harding of Benton Arkansas; and Mrs. Sam Terry, Julian Conner and Wm. T. Conner all of Houston.

They also have fourteen grandchildren and nine great - grandchildren.

Rev. and Mrs. A. F. Russell of Cameron announce the engagement and approaching marriage of their daughter, Dorothy Annette, to A/3C Grover Clay McCullin, also of Cameron. The couple are to be married August 18 in the First Baptist Church at Cameron, the Rev. A. F. Russell officiating.

Mr. and Mrs. Johnnie Richter announce the engagement and approaching marriage of their daughter, Frances Jeanette, to Thomas Cunningham of Houston, formerly of Woodsboro. Miss Richter is a junior at the University of St. Thomas in Houston and Cunningham is a senior at the University of Houston and now employed at a Houston Lumber firm. An August wedding is being planned. He is the son of Mr. and Mrs. R. C. Cunnningham of Houston.

Guest Preacher For Sun. Services

Marion Weedon

Marion Ralph Weeaon, first-year student at Austin Presbyterian Tneological Seminary in Austin, will be pastor at the Cameron Presbyterian Church on Sunday, July 1.

A graduate of Sam Houston State College in Huntsville, Mr. Weedon was manager of radio stations in Bryan, Temple and Mexia and did sales work for a radio station in Austin before his decision to enter the ministry.

He is married to the former Miss Radine Brenton of Norman,

SS Office Sets Opening Dates

A representative of the Social Security Administration will be at Cameron 9 a. m. July 3, 10, 17, 24 and 31. The office, 102 W. Main, will be open.

In August the office will be open on the 7, 14, 21 and 28. September dates are 4, 11, 18 and 25.

Battetown Church Sets Revival Time

Revival services will begin July 8 at the Battetown Baptist Church, Rev. Dean Oien, pastor, announced this week.

Evangelist Ingle will hold the revival services to begin 7:30 each evening. A service will be held through July 22.

Ingle was born in Coeburn, Virginia. He is married and the father of three children.

July 4 Motif For CCC Ladies Day

The June luncheon for ladies of the Cameron Country Club was held June 19 at the club. Mrs. W. L. McIntosh and her committee, Mrs. Alvin Nolte and Mrs. Niley J. Smith decorated the tables with the July 4 motif using red flower pots of white flowers tied with blue and white ribbons on the tables and the serving table held a blue vase of red and white gladiolus flanked by two large red firecrackers.

$5,000 Fire and Extended Coverage on your household Goods in City in your Brick Veneer Home for $8.13 per year. Call GEORGE CHILDRESS INSURANCE, Oxford 7-2112.

MORE FREE GOLD BOND STAMPS

REDEEM COUPON AT BOTTOM OF THIS AD AT THESE GOLD BOND MERCHANTS

50 REDEEM THIS COUPON FOR 50

50 FREE GOLD BOND STAMPS

Svetlik Cash Store

Buckholts, Texas

NAME __________

Coupon Expires July 7, 1962

50 50

REMEMBER... ..SAFEWAY GIVES GOLD BOND STAMPS TOO!

Thrifti-Cut 22" Rotary Mower with easy-wind automatic starter

$45.99 with operating trade

8-D-217

Efficient, dependable mower with 2½ h.p., 4-cycle Clinton engine. Easy-wind automatic starter. "Choke-a-matic" throttle control on handle. Big 8-inch wheels.

Dominion 20" Portable Window Fan

$26.95

1.00 A WEEK

Budget priced, efficient, two-speed fan. Reverses in window for intake operation.

14-E-317

BUY BEFORE JULY 4TH

6-62

Firestone

NYLON "500" with 27-Month Road Hazard Guarantee

Terms Available

A PREMIUM Firestone Tire at a POPULAR Price...

Now with *Exclusive All-Action Tread* to give you LONGER MILEAGE and TRACTION in the CENTER of the tread where you need it most!

27 MONTH Road Hazard Guarantee

Every new Firestone tire is GUARANTEED
1. Against defects in workmanship and materials for the life of the original tread.
2. Against normal road hazards (except repairable punctures) encountered in everyday passenger car use for the number of months specified. Replacements prorated on tread wear and based on list prices current at time of adjustment.

ALL SIZES LOW PRICED

HORSTMANN BROTHERS

CHILI'S **JULY** CHILI'S

SALE!

★ Top Quality
★ Top Values

AT LOW LOW PRICES
Womens Mid and Hi Heels
Many Styles To Choose From

3.88

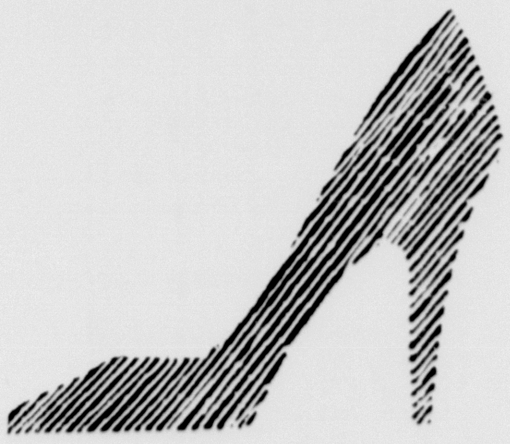

Womens and Teen Flats
Values Galore At Chili's

1.88 2.88

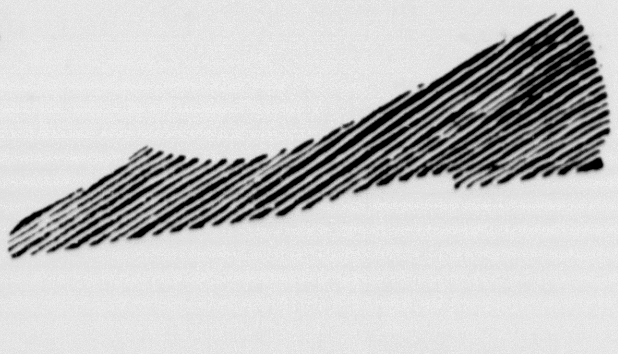

Special Group Womens Wedges

2.88

LEWIS-CHILI Shoe Store – Cameron

Hi - Lo's Lead For Rockdale League

Rockdale Women's Summer League was led by the high scoring of Hi Lo's team in series action with 2013. Following were Alley Oops 1937 and Luckey Strikes 1909.

Single game teams were Alley Oops 776, Hi - Lo's 701 and Luckey Strikes 672.

Judy Mullendore 448, Yvonne Yount 443 and Nell Pinkerton 443 were high in series action. High game individuals were Nell Pinkerton 191, Judy Mullendore 189 and Yvonne Young 163.

Standings are:

Luckey Strikes	10	2
Alley Oop	8	4
Kelgers	7	5
Queen Pins	6	6
Five Eights	5	7
Pin Dodgers	2	10
Blast Offs	2	10

Jitter Bugs Roll Top Games

Jitter Bugs Bowling team came out on top with 2211 and 773 scores for the Cameron Womens Summer league last week.

Rock and Rollers 2107 and 722 and Pin Busters 1994 and 687 were tops for both series and individual games.

Marie Ann Laake 530 and 195 were high for individual and games. Louise Neal 489 and Gladys Titsworth 433 were high in individual series. Geneva Paceley 176 was second in game individual followed by Gladys Titsworth 170.

Standings are:

Pin Busters	10½	1½
Alley Dusters	6½	5½
Hot Shots	6	6
Rock and Rollers	5	7
Twisters	4	8
Jitter Bugs	4	8

George Childress REAL ESTATE

LOW EQUITY . . .
This 3 bedroom, two bath home can be your for just a low down payment. Located on 2 corner lots in Green Addition. Chain link fence. Central Heat. Extra large Kitchen - Den. Appointment.

AGE OF SPACE . . .
Plenty of room for a large family, 3 bedrooms, living room, dining room, breakfast room, family room. Extra large lot. Oustanding value. Appointment.

COUNTRY LIVING . . .
Can be yours. Two bedroom home just 2 miles from town. Over 3 acres. crib and pens. Small water tank. Plenty of shade trees. Appointment.

WEST SIDE BARGAIN . . .
Extra neat 3 bedroom with central heat. This place is really priced to sell in a hurry. One - fourth acre lot. Redwood fence. Appointment.

NO CLAUSTROPHOBIA . .
3 Bedroom home just 4 years old for families with "that hemmed in feeling". Nearly 2 acres goes with this well built home. Central heat. Appointment.

NORTH CAMERON . . .
3 bedroom near school. Convenient for those with school children. Completely redecorated inside and out. Appointment.

FARMS AND RANCHES . . .
154 acres. Good grass.
142 acres. Excellent improvements.
143 acres. Good improvements.
100 acres. Cheap.
220 acres. Good improvements
42 acres. Bottom and 2nd bottom.

WE NEED FARMS . . .
We have a very heavy demand for farm and ranch land. Let us help you sell your land.

BUSINESS OPPORTUNITIES .
We have several businesses listed for sale. If you are looking for a money maker, we invite you to inquire into one of these.

BRICK VENEER . . .
Two - bedroom brick veneer in Green Addition. Appointment only.

SEE OR CALL

George Childress

OR

Jimmy Wiggs

— AT —

INSURANCE
george childress
REAL ESTATE

On The Insurance Corner

Dial OX 7-2112

BASEBALL

PONY LEAGUE

The Pony League's Colts played and won their first game against Rosebud with a 4-3 score in Rosebud. Donald Manley took the full load in the 8 inning game, winning in the eighth. Manley allowed only two hits in the game.

—

MANAGER GAME

The Little League's managers ran over the Colts on June 22 here in Cameron with an 11-3 score. The pitchers for the Colts were Reuben Trevino, Judson Smith and Donald Manley. The pitcher for the managers was Jim Edwards. The only home run hit in the game was by the manager, Tom Woods.

—

LIONS 18 - YANKEES 18

The Minor League's Lions battled it out to an 18 -18 tie on June 19. The pitcher for the Lions was William Mueck opposed to Joe Rivera for the Yankees.

—

GIANTS 3 - WHITE SOX 2

The Minor League's Giants eked out a 3-2 score over the White Sox on June 21.Doug Horelica was the winning pitcher for the Giants opposed to Timmy Tucker for the White Sox.

—

HUSTLERS 23 - YANKEES

In Minor League play this week the Hustlers stomped the Yankees 23 - 12. Bobby Bollinger and Gary Strutz hit homeruns for the Hustlers and Larry Ingram hit one homerun for the Yankees. The winning pitcher for the Hustlers was Bobby Bollinger opposed to Joe Rivera for the Yankees.

—

LIONS 18 - WHITE SOX 12

The Lions handed the White Sox an 18 - 12 ballgame in Minor League action Monday night. Pitching for the White Sox were Michael Darilek, Timmy Tucker and Donnie Tucker. Lions pitcher was Harry Perrin. Timmy Tucker also hit a homerun for the White Sox.

—

CARDINALS 18 - INDIANS 12

Yankees 18 - 12 in Little League competition Monday night. Pitchers for the Cardinals were Harold Hollas and Wayne Kirk while Glenn Fogle, Roy Thompson and Charles Maddox pitched for the Indians. Home runs for the cardinals were hit by Wayne Kirk and John McLerran. Mike Miller hit a home run for the Indians.

MINOR LEAGUE STANDINGS

Yankees	0	4	2
White Sox	3	3	0
Giants	5	0	0
Lions	1	3	2
Hustlers	3	2	0

LITTLE LEAGUE STANDINGS

Cardinals	2	2	0
Indians	2	2	0
Bears	1	2	0
Yankees	3	1	0
White Sox	1	2	0

TOO LATE TO CLASSIFY

HOME FOR SALE - 710 N. Travis - GI Finance - C. W. Hinyard, OX 7-3532. 14-tfc

FOR SALE — Choice 107 acre black land farm. Good improvements. C. W. Hinyard OX 7-3532.

FOR SALE — 170 acre black land stock farm. C. W. Hinyard, OX 7-3532 14tfc

Out - Of - State Guests Get Taste Of Texas Trail Ride Experiences

Several greenhorn trail riders got initiated Saturday and Sunday on the trail ride from Cameron to Bryan. Jerry Lee Morgan of Somerville, Tenn., guest of Dorcas Anne Smith and Abbie Gayle Batte rode his first trail ride last weekend, putting on the finishing touch with the parade in Bryan Monday to help celebrate Bryan's Centennial.

Miss Ruth Lawrence, of Mayberry, West Va., houseguest of Mr. and Mrs. John S. Batte, also had her first taste of trail riding but stuck to the pickup as transportation instead of the steed.

Late Sunday afternoon the group made camp at the rodeo grounds in Bryan. The horses were in good condition considering the 60 mile trek in two days. The riders were sunburned, "saddle - burned" and weary in general. However, a fried chicken supper perked up everyone's spirits considerably.

Jerry Turner, 10 year old granddaughter of Mr. and Mrs. Herbert Fieseler of Rockdale, also had her first taste of trail riding. She was game though and did her share by feeding and grooming the horses.

Other riders on the trail were Mr. and Mrs. John Batte; Abbie Gayle Batte; Dorcas Anne Smith.

Funeral Services For Max Schwinger

Funeral services for Max W. Schwinger, 70, were held 2 p. m. Monday.

Schwinger was born Nov. 12, 1891 in Cameron and died Saturday at the VA Hospital in Temple. He was a retired farmer and a vetear cfn World War I.

The Rev. Dean Oien of the Battetown Baptist Church officiated from Marek - Burns Funeral Home with burial in Ben Arnold Cemetery. Graveside services were con ducted by the American Legion.

Surviving are his wife Mrs. Ella Schwinger of Cameron one; daughter Bertha Dreher of Corpus Christi; three brothers, Paul Schwinger and Otto Schwinger of Austin and Albert Schwinger of Houston; one sister Mrs. Rosa Englebretch of Austin; four grandchildren and eight great grandchildren.

Schigut's JUNE Clearance

Good Thursday, Friday, Saturday and $ Day Monday

CHILDREN'S SWIM SUITS	Reg. 1.98 - $1.44
DIAPER SHIRTS	Reg 1.98 - $1.44
INFANT DRESSES	Reg. 1.98 - $1.00
BABY SHOES	Reg. 1.79 - $1.25
BOYS SHORT PANTS	Reg. 2.39 - $1.77

PIECE GOODS

DOTTED SWISS	Yd. 39c
PONGEE	Yd. 39c
WASH SILK	Yd. 39c
45" CHAMBREY	Yd. 49c
BATES, WAMSUTTA	Yd. 69c
PLISSE' & BROADCLOTH	3 Yds. $1.00
BOYS SHORTS	44c
LADIES DRESSES	$4.00
LADIES DRESSES	$6.00
KNIT BLOUSES	$1.50
LADIES BERMUDAS	$1.88

WANTED!!!

(FOR CUTTING TRUCK COSTS THROUGHOUT THE SOUTHWEST)

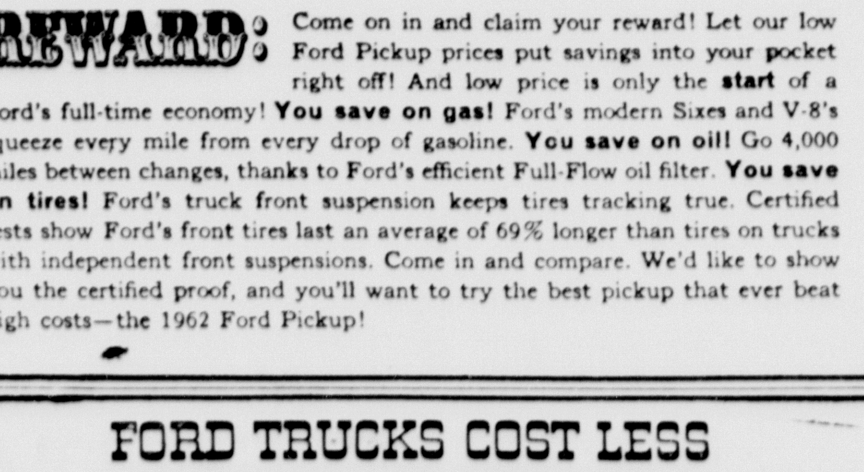

'62 FORD PICKUPS

REWARD: Come on in and claim your reward! Let our low Ford Pickup prices put savings into your pocket right off! And low price is only the **start** of a Ford's full-time economy! **You save on gas!** Ford's modern Sixes and V-8's squeeze every mile from every drop of gasoline. **You save on oil!** Go 4,000 miles between changes, thanks to Ford's efficient Full-Flow oil filter. **You save on tires!** Ford's truck front suspension keeps tires tracking true. Certified tests show Ford's front tires last an average of 69% longer than tires on trucks with independent front suspensions. Come in and compare. We'd like to show you the certified proof, and you'll want to try the best pickup that ever beat high costs—the 1962 Ford Pickup!

F.D.A.F.

FORD TRUCKS COST LESS
TO OWN AND OPERATE

HEFLEY-STEDMAN MOTOR CO.

115 N. HOUSTON CAMERON, TEXAS

KEEP YOUR FORD ALL FORD WITH GENUINE FORD PARTS AND SERVICE

Gutter Dusters On Top For Bowlers

The Gutter Dusters were on top for the Men's Summer League bowling teams with 1861 and 639. They were followed by Sockeroos 1847 in the series team and Fearsome "4" in the single game team with 631.

David Yount 534 and 203 and Roy Wohleb 518 and 196 were tops for both individual game and series.

Standings are:

Gutter Dusters	3	1
Fearsome "4"	3	1
Sockeroos	1	3
Wizards		3

Hornets, Hippos, Dogs Roll High

Hornets 1920, 670 were high in both series and game for the Cameron Mixers.

Following in series were Hippos 1813 and The Dogs 1812. In single game play The Dogs were second with 642 and Falcons third with 633.

Irene Mees and Leo Hollas, 547 and 528 were high in series individual. Game individual highs were rolled by Alvin Meyer 211 and Irene Mees 203.

Standings are:

Hornets	8	4
Tigers	8	4
Hippos	8	4
The Dogs	7	5
Champs	7	5
Lions	5	7
Falcons	3	9
Tuffies	1	10

Rebecca Smith At Belton Summer Camp

BELTON — Rebecca Smith of Cameron is now attending Camp Mahaba, a summer camp for girls 9 to 16 years of age held annually on the Mary Hardin-Baylor College campus.

As a camper, Rebecca is participating in such activities as music, drama, reading, horseback riding, camp crafts, newspaper editing and trip camping. The camp will end June 30.

ENJOY

AMERICA'S PREMIUM QUALITY BEER

★ FALSTAFF BREWING CORP., St. Louis, Mo.

Falstaff Distributing Co.
Cameron, Texas

Monday Is $ Day IN CAMERON

SCHIGUT'S $ DAY ONLY

80 Sq. Print	4 Yds. 1.00
McShore Blouses	2.00
Throw Rugs	2 for 1.00
Mens Stretch Socks	4 pr. 1.00

SOF-MIST hair spray

with lanolin
Special Formula for all types of hair
GIANT SIZE

DOLLAR DAY SPECIAL ONLY 89c

Schiller Pharmacy
106 N. HOUSTON
OX 7-3511

GOLDFARB'S Western $ Days

MEN'S BLUE CHAMBRAY
SHIRTS Sizes 14-17 **$1.00**
Sanforized -- Double Stitch -- Two Pocket

LADIES SHORT SLEEVE
WESTERN SHIRTS Only **$2.98**
Checks - Plaids - Pearl Snaps - Sizes 32 - 38

MEN'S AND BOY'S
Western Straw Hats Only **$1.88**
Assorted Colors -- All Sizes

BOY'S 13 3-4 OZ.
Western Jeans Only **$1.98**
SIZES 6-16

GIRL'S AND LADIES
Wrangler Jeans Only **$2.98**
Front Zip - Sanforized, Wheat and Light Blue
SIZES 7-14 -- 10-18

1st Monday $ DAY — PENNEY'S 60th ANNIVERSARY

WOMEN'S ASSORTED
Aprons 2 For $1.00

Bath Towels 2 for 88c
HAND TOWELS 3 for 88c - WASH CLOTH 6 for 88c

MEN'S BLUE CHAMBRAY
Work Shirts $1.00

ONE GROUP MENS
Western Hats $1.88

The Leader $ DAY SPECIALS

All Summer Bags ½ Off

1 GROUP OF LADIES & JUNIOR
Dresses ½ to ⅓ Off
COOL - WASH AND WEAR

LADIES
Hats ½ Price

1 LOT LADIES
Shoes $1.00 – $2.00 Pr.

CHILDREN'S
Shoes $2.00 Pr.

MANY MORE SPECIALS ALL OVER THE STORE

CULPEPPER'S $ DAY

100 FOOT REG. $1.20
Clothesline Wire 85c

72
Clothes Pins 50c

TEXAS WARE
Mixing Bowl 50c

FINA
Air Freshener 39c

OVEN MIT &
Pot Holder 40c

At Chili's FOR MONDAY $ DAY

First Quality, Full Fashion

Ladies 50c Hose pr.

LEWIS - CHILI SHOE STORE

DUKE & AYRES $ DAY

BEAUTIFUL -- REG. $3.98
Kapok Pillows $1.98 Pr.

MEN'S WHITE -- REG. 4 FOR $1.00
Work Socks Now 4 For 83c

LADY ARNOLD 16 - OZ.
Tumblers 27c
DOUBLE WALLED

REG. $1.98
Laundry Basket Now 99c

LADIES -- REG. 25c
Bobbie Pins Now 19c

Herald Editorial Page

'Softening' Communism Can 'Unsoften'

Information has been leaking out of Washington about a State Department policy paper which outlines the "apparent softening of Communism."

And we read where Secretary of State Rusk has visited the Berlin Wall, condemning it as an affront to human dignity.

The two bits of news seem antithetical. The State Department paper suggests that the U. S. tread more softly with Soviet and Chinese Communism. It is said that communism is losing the battle of armaments and food production. This is true.

But the Berlin Wall, a bold admission that communism cannot cope with a free society, still stands. It only hides what the State Department believes to be true, perhaps, but it is an example of what communism will do when we let them do it.

Condemning afrronts to human dignity is not understood in the parlance of power politics. Sending the navy to Quemoy - Matsu is. Somewhere, the twain should meet.

State would do well to take the initiative in streamlining its own complicated organization so that policy recommendation and reality approach sameness.

It does not require the portfolio of ambassador to know that police state communism will "unsoften" when the West again is ready for exploit.

Dairy Farm Open House ....

The Elm Creek Farm is holding open house 2 p. m. Friday for a visit at the most modern dairy operation in the Southwest.

Just viewing the results of years of planning and months of careful construction and improvement work will convince visitors that it serves as a milestone in modern agriculture and industry as well.

It is bound to attract the interest of the dairy industry of Texas, which now enjoys the unusual circumstances of having major demands that up to recent years have been met only with the import of milk from other states.

Cameron can well be delighted with the confidence placed in this area by Elm Creek Farm's locating here. We can respond by visiting the Stuart operation. We will see how the advantages of Milam County resources and enterprise are being put to use in a growing Texas industry.

Mortgage Loans Offered For Sale

Mortgage loans totaling $220 million are being offered for sale to private investors by 29 Veterans Administration Offices, R. J. Mims, manager of the VA Regional Office at Waco announced today. The Waco office will not participate in the sale which will take place in July.

All mortgages will be sold under a special VA guaranty agreement which will obligate the Veterans Administration to repurchase the mortgage if a serious default develops after the sale to an investor. The VA considers a serious default to exist when a loan has been in a default status for three months.

Interest rates on the loans to be sold are at various levels, beginning at 5 percent. Approximately $106 million of the mortgages will have a 5 percent interest rate, about $20 million will have a 5¼ percent rate, $91 million will have a rate of 5½ percent and $3.5 million will have a rate of 5¾ percent or 6 percent.

DAIRY MONTH

June Dairy Month, started in 1937, has become the largest annual promotion and information campaign of the dairy industry.

Davilla HD Club Meets Wednesday

The Davilla Home Demonstration Club met with Mrs. Jack Stewart at 2 p. m. Wednesday.

The members discussed ways of making extra money for the club. The THDA Convention delegates were also discussed.

After the business meeting the members made plastic flowers. Refreshments were also served.

Chris and Susan Gay of Tupelo, Miss., are visiting friends in Cameron.

The Cameron Herald

NEWSPAPER 1962 CONTESTS — TEXAS PRESS ASSOCIATION — PRIZE WINNER

108 E. First St. — Cameron, Texas

Frank M. Luecke and Don Scarbrough

PUBLISHERS

EDITOR .... FRANK M. LUECKE

Entered as second - class mail matter at the Post Office in Cameron, Texas, under the act of Congress of March 1, 1879. Published every Thursday.

SUBSCRIPTIONS

In Milam County .... $2.50 per year
Out of County .... $3.50 per year
Out of State .... $4.00 per year

LIGHT! BRIGHT!... JUST RIGHT!

GRAND PRIZE and the 4th

GO TOGETHER — JUST RIGHT!

For real pleasure and enjoyment on the 4th—you can't beat the way Light . . . Bright . . . JUST RIGHT Grand Prize and holiday fun go together, JUST RIGHT! So don't forget to pick-up a case or two of Grand Prize for this week end and the 4th holiday. You'll say you've had the best holiday yet when you invite friends and Grand Prize to be part of your fun. Remember—GRAND PRIZE — the JUST RIGHT beer.

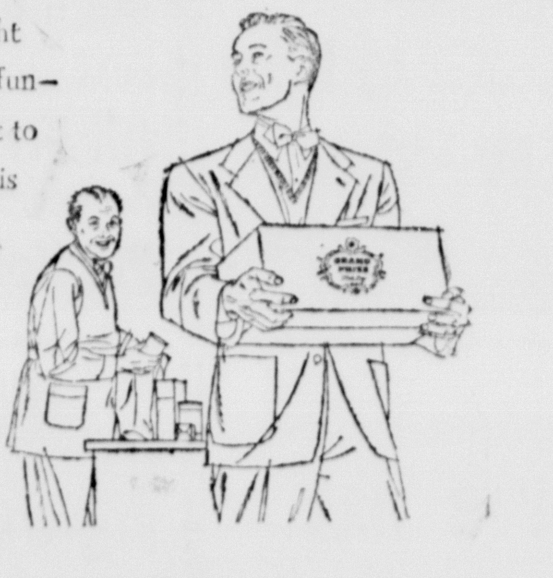

Tastes . . . JUST RIGHT!

Drinks . . . RIGHT, too!

Stop by your favorite spot and stock-up for the week-end and the 4th with GRAND PRIZE, the Light! Bright! JUST RIGHT beer.

LEVY GROCERY CO.

ME 6 - 232 MARLIN

Gulf Brewing Co. — Houston, Texas

Dateline — Austin

Texas Safety Record High

By Vern Sanford

AUSTIN — Texas has something to brag agout: The best traffic safety record in Texas history.

The National Safety Council "grades" all states on traffic safety. Of a possible 100 points, Texas got 84 for its efforts to solve traffic deaths and injury during 1961. A big share came form the second lowest traffic death toll since 1949—"only" 2,314 killed on the highway in 1961

California had the best score with 86. Michigan was second with 85. Texas tied with Illinois and Ohio for third place among the "big traffic" states.

Gov. Price Daniel said that holding down the death rate despite steadily - increasing traffic made a real record -- fewer deaths per 100,000 miles traveled than ever before.

NEW INDUSTRY

Every Texas city is looking for new industry. But they aren't alone. Every state has some sort of industry - attracting program.

In May, Texas tied with Illinois for fourth place in the number of new industries opened for business. Each had 30. New York's 49, Caliornia's 35 and Pennsylvania's 32 led Texas.

Some states allow public - supported bond issues to finance plant buildings. The Texas Industrial Commission thinks this should be done by private finance, but it asked the Texas Research League to make a study to see which approach is best.

Texas Industrial Commission is running ads this month in Business Week, Wall Street Journal, Dun's Review and American Banker magazines and newspapers, inviting industry to look at Texas for new plant sites.

CARLA'S COST

Hurricane Carla, which hit Texas last September, struck a delayed blow this week.

After insurance companied paid more than $110,000,000 in insurance claims, the State Board of Insurance ran up the statistics in setting new rates for extended coferage insurance -- which includes windstorm damage.

The result -- a 27 per cent increase in dwelling rates in the "seacoast territory" and a 5.3 per cent increase in the two inland territories.

"Seacoast territory" comprises all counties on the Gulf of Mexico, plus a tier of counties adjoining them.

In these counties where $100 worth of extended coverage insurance cost 35 cents this year -- it will cost 44 cents after July 1.

This is just the dwelling rate. There are dozens of other variations in the complicated business of setting insurance rates.

But it's all based on statictics. When insurance companies have the biggest losses in history in 1961, it raises rates for a number of years to even things out.

HERE TO STAY

From the way Texas Democratic nominees for the state Senate are thinking now -- the new sales tax is here to stay.

There likely will be some modifications -- but no chance of repeal, and little chance of making it one percent on everything instead of two per cent on most things.

That is the result of a newspaper survey of Democratic nominees for the Senate.

A clear majority -- 17 of the 31 felt that the sales tax would not be repealed. Only one among the 17 said he would vote to repeal it.

But several feel that the merchant can't collect the tax on sales of less than 25 cents, but must pay the tax to the state on those sales as a part of his gross sales.

Theory was that collecting more than two per cent on sales of 25 cents and more would even things out. But it hasn't worked that way, particularly among people like restaurants where they sell a lot of coffee, vending machines, newsboys and others.

There may well be some changes made in this.

Nine Students To Attend A&M Workshop In July

COLLEGE STATION — More than 300 high school students and teachers will attend the fourth annual High School Journalism Workshop at Texas A & M July 15-20, according to Delbert McGuire, Workshop director and head of the A & M Department of Journalism. Nine are Yoe High students.

The Workshop, largest single-week conference of its kind in the country, is designed to aid both students and advisors of high school newspapers and yearbooks in basic rudiments and advanced tecniques of publication work.

Advisors and students from Camreon who have registered for the workshop are:

Mrs. Barbara Burke, sponsor, Carol Ann Crook, Cathy Schofield, Barbara Woodum, Billie Burke, Miss Louise Green, Sponsor, Nelda Bruce Parker, Peggy Mann, Robert Dymke and Peggy Schiller.

Principal speakers for the three convocations of the Workshop will be Dr. Max Haddick, director of the Interscholastic League Press Association of Austin; Paul Swenson, director of the Newspaper Fund, Inc., of New York City; and Walter Humphrey, editor of the Fort Worth Press.

Assisting in the planning and operation of the Workshop will be Dr. John Merrill and Harry O. Ritter, members of the Department of Journalism faculty.

In charge of the newspaper division of the workshop will be Mrs. Edith King of San Antonio Junior College, and directing the yearbook division will be Charles J. Doland of the Taylor Publishing Company, Dallas, and Billy Pope, faculty member of Pasadena High School.

THE OLD PHILOSOPHER

Philosopher Comes Out With A Cat - Equalization Tax Program For The Non - Cat Lovers

Dear editar:

I notice that Congress is trying to raise the Federal debt limit again despite the fact I furnished a new source of tax revenue last week amounting to at least 100 million dollars. If you recall, all I suggested was that all taxing units assess a $5 tax per cat on the estimated 10 million cats in this country.

Some cat lovers I understand didn't go for this idea much, but I wasn't trying to find a popular source of new tax revenue, only a dependable one. The only popular tax I've ever seen is one that has just been repealed, and you don't find more than one or two of those in a lifetime.

Now I promised to report on another new revenue source, and it too involves cats.

According to a newspaper account I read last night, in one city of 500,000 people there are an estimated 175,000 un - claimed cats, cats just running free, roaming the city, scrounging a living wherever it turns up.

All right, Just as there are millions of people who would pay $5 to keep from giving up their cats, there must be an equal number willing to pay that much to avoid owning one. There you are. If the taxing units are on their toes, they gather up these hundreds of thousands of stray cats and give the non - cat - lovers a choice: pay a $5 tax, or accept a cat. The money would roll in.

As a matter of fact, a city wouldn't even have to gather up all the stray cats. Just given them a number, like a non - existent West Texas fertilizer tank, and collect the five bucks from the cat-haters.

Under this system everybody gets taxed, the cat population remaining healthy, all government units have more money to spend, and the people can continue to holler for more government economy in the adjoining states and more government services in their own.

If Cameron runs short of cats in this program, there are some extra ones running wild out here on this Johnson grass farm they're welcome to.

Yours faithfully,
J. A.

Reception To Honor Methodist Pastor

The First Methodist Church will honor their new pastor and his wife, Rev. and Mrs. A. C. West, at a reception Thursday from 7:30 to 9:00 p. m. at the Fellowship Hall of the church.

All members and friends are invited to meet Rev. and Mrs. West.

Mrs. Schuhsler On ACC Fellowship

ABILENE — Virginia Schuhsler of Cameron has been awarded a American Studies Fellowship from Abilene Christian College.

The Fellowship will cover the cost of room, board and tuition for six weeks of study, July 17 - August 24, during the ACC Summer Session. Mrs. Schuhsler may select two courses from the American Studies area which includes offerings in American history, literature, education, business, speech and religion.

Joseph Hosch Enlists In Navy

Joseph Edward Hosch, son of Mr. and Mrs. George Edward Hosch, Rt. 1, Buckholts, has enlisted in the Navy at Temple and is now undergoing nine weeks of basic training at San Diego, California.

After basic training Joseph will be given 14 days leave before going to 44 weeks of electronic's school.

MORE FREE GOLD BOND STAMPS

REDEEM COUPON AT BOTTOM OF THIS AD AT THESE GOLD BOND MERCHANTS

B.F.Goodrich W. A. L. Robinson Service Station 115 N. Fannin OX 7-3461

"ON YOUR FARM" TIRE REPAIR SERVICE

We repair tires right in the field, or mount a new BFG loaner tire for your use while your tire is being repaired.

50 REDEEM THIS COUPON FOR 50

50 FREE GOLD BOND STAMPS

Zarosky's Radio & TV

121 Houston Ave. Cameron

NAME

Coupon Expires July 7, 1962

REMEMBER... SAFEWAY GIVES GOLD BOND STAMPS TOO!

at home... your cash is safer in a SAVINGS ACCOUNT

SAVE TODAY FOR YOUR SUNNY TOMORROWS

The trip you want is right in your pocket! Small, regular deposits soon add up, accumulate interest! So start your Savings Account with us right now.

And when you go, convert your cash into American Express Travelers Cheques.

AMERICAN EXPRESS TRAVELERS CHEQUES

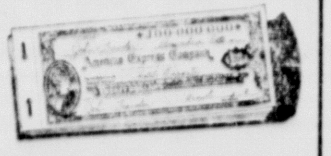

Charges—only a penny a dollar, and your own signature is the only identification you ever need—all over the world!

1ST NATIONAL BANK
"Your Financial Friend"
Member FDIC Cameron

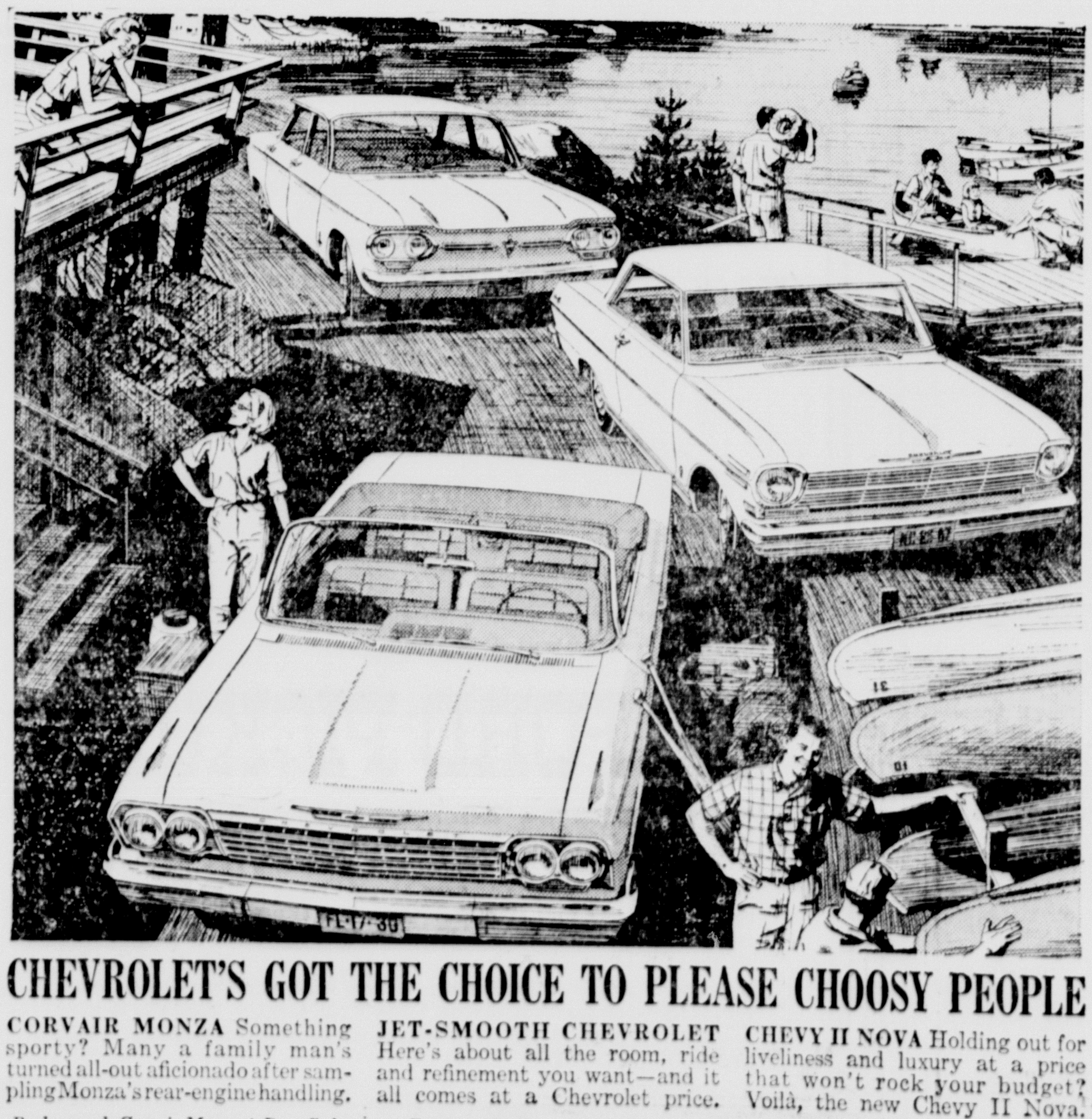

CHEVROLET'S GOT THE CHOICE TO PLEASE CHOOSY PEOPLE

CORVAIR MONZA Something sporty? Many a family man's turned all-out aficionado after sampling Monza's rear-engine handling.

JET-SMOOTH CHEVROLET Here's about all the room, ride and refinement you want—and it all comes at a Chevrolet price.

CHEVY II NOVA Holding out for liveliness and luxury at a price that won't rock your budget? Voilà, the new Chevy II Nova.

Background: Corvair Monza 4-Door Sedan *Foreground: Chevrolet Impala Convertible* *Right: Chevy II Nova Sport Coupe*

Pick from 34 models during Chevy's Golden Sales Jubilee CHEVROLET

See the new Chevrolet, Chevy II and Corvair at your local authorized Chevrolet dealer's

BURKES-HOWARD CHEVROLET CO.

308 N. FANNIN CAMERON OX 7-4626

Of Lasting Interest —

Citians Tops With Horses

By Robert Mann

When speaking of fine horses and fine horse breakers and trainers, Milam Countians usually rate Cameronites Griffin and Truett Burnett near the top of their list.

These two brothers have been in the horsebreaking business since before either of them can recall, although it wasn't always on a professional basis.

As Griffin puts it, "Since we were just little kids, there always seemed to be a horse around to ride, and often as not, we would have to do a little gentling down before we could ride him."

The Burnetts usually keep a "horse - to - be - broken" for about a month on their place on the outskirts of Cameron -- complete with riding corrals, breaking pen, and enough clear ground for a horse to sow some wild oats if necessary.

Their horsebreaking agenda usually starts with a young horse, between 18 months and 3 years old. Assuming the horse was taught to lead as a colt, the Burnetts start by saddling the horse and getting him used to weight on his back. Often a horse is left tied for a length of time with weight on his back and first mounted in an enclosed breaking pen where he can't "break into" with his rider. Reining is taught by riding around the small pen until the horse associates the pulls on the bridle with the turns in the fence and the direction his riders want to go.

"When we turn a horse out in the open we never let him buck or think he has control over the rider," said Griffin, "we work him slow and never trot or run a horse until we feel that he is ready."

When discussing hard - to handle colts, Truett said they had never run up against a young horse they could not handle, but that a spoiled horse, one four or five years old, that had never been worked really presents a problem.

"When one reaches that age," he added, "he has a mind of his own and strong enough body to really be dangerous."

The Burnetts chosen advise for parents who want horses for their youngsters to ride is to take particular caution in the age of a horse for a youngster." Although a young horse may be gentle enough, they said, "you just can't predict what one will do, where an older horse isn't as easily spooked."

Both the Burnett brothers are active in the Rockdale Roping and Cutting Club.

PM

Mrs. Oscar Zotz and children, Paula and Jane, and Mrs. James returned to Cameron after accompanying Mrs. Lillian Massie back to Uvalde for a visit. Mrs. Massie has been a guest in the home of her niece for a week and is a sister of Mrs. Risinger. While in Uvalde they visited other relatives and friends and enjoyed a trip to "Alamo Village" at Brackettville where such motion pictures as "The Alamo" and "Two Rode Together" were filmed.

PM

Mr. and Mrs. Bill Crockett had as their guests his parents Mr. and Mrs. E. L. Crockett of Winters for the weekend.

Mr. and Mrs. R. E. Batte and children, Stephen and Susan, have returned from a trip to California.

Miss Rebecca Burnett and her grandmother Mrs. Theo Burnett returned home with Mrs. Carter Sanford to Beaumont for several days visit. Mrs. Sanford and children spent last weekend with her parents Mr. and Mrs. Theo Burnett.

Sharp

Weidos Visit In Stephens Home

By Mrs. Florence Spiegel

Mr. and Mrs. Marvin Weido and sons Bob and J. D. visited the Dalton Stephens this week,

Dennis Coffman of San Benito and Debbie Sue Annis of Mesquite are visiting their grandparents Mr. and Mrs. Howard Coffman.

Mr. and Mr.s J. D. Pope and her mother Mrs. C. R. Campbell visited relatives in Houston last week.

Mrs. Grace Reichert of Miles and Mrs. Minnie Friend of Brownwood visited with the L. N. McDonalds and other relatives this week.

Miss Asta Rinn of Houston spent the weekend with her mother Mrs. E. J. Rinn and family.

Mr. and Mrs. W. R. Brown and sons Ronnie and Lane of Belton spent Sunday with Mr. and Mrs. Chas. Duncan and Mr. and Mrs. E. C. Brown.

Patricia and Bakley Garner of Austin spent the weekend with their parents Mr. and Mrs. Walter Garner.

Mr. and Mrs. Arthur Inge and family of Buckholts and Mr. and Mrs. E. C. Hoppe of Thorndale visited in the Geo. L. Schroeder home Sunday.

PM

Mr. and Mrs. Jerry Schiller attended the Kolinek Family Reunion at Bastrop State Park Sunday and also attended the Dusek Shenkir, Schiller and Shiller Family Reunion at Star Hall in Zabcikville Sunday afternoon.

PM

Mr. and Mrs. Owen Weems visited friends and relatives in Cameron this week.

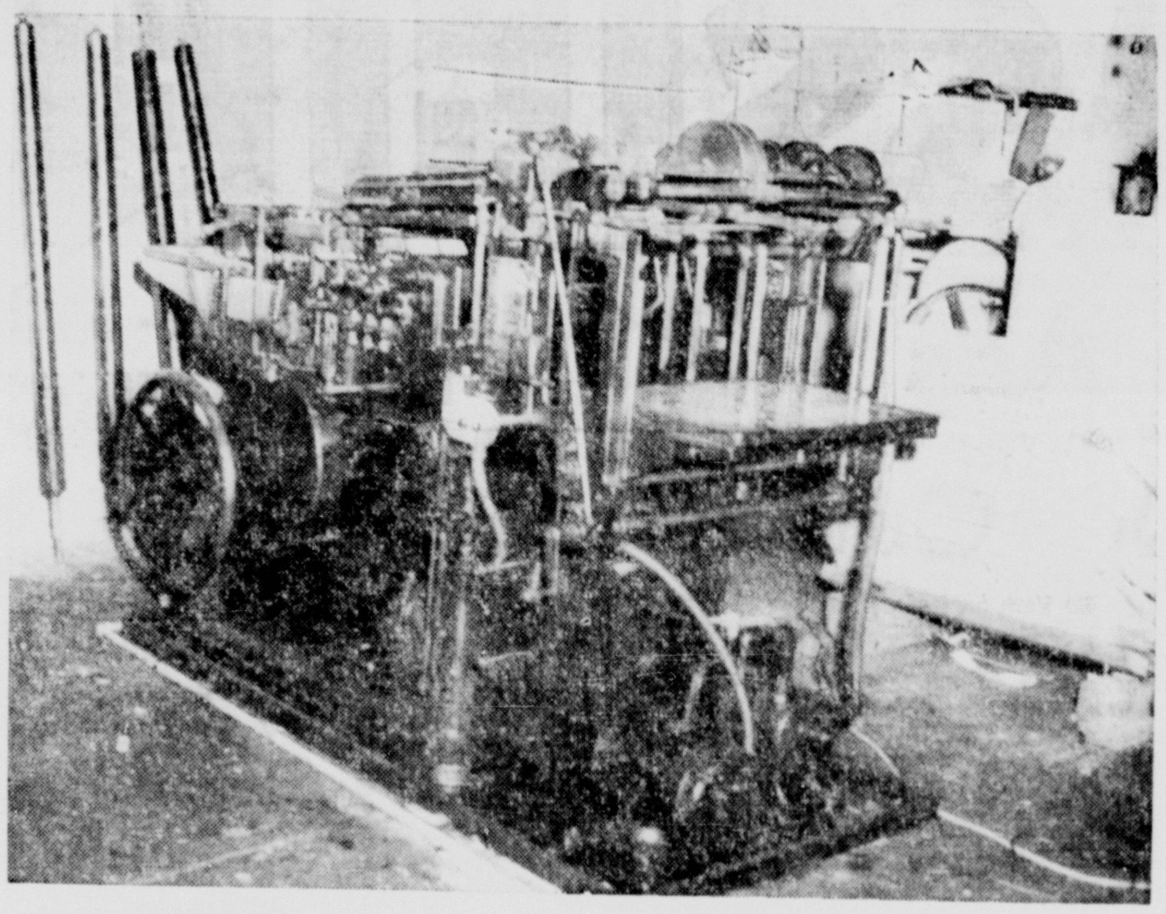

HERALD PRESS -- A new dimension in Herald production equipment has arrived with the installation of a Kelly press. It increases The Herald's automatic press lineup to three, replacing three hand presses of another era. Capable of color production of large forms and ssmall publications, the addition assures Herald readers and printing customers a wider range of servic...

Courthouse News

MARRIAGES

Robert Harold Morgan and Lucille Dalton Feagen

Jimmy Wayne Shaw and Jewell Marie Knight

Giblert Lara and Carmen Cebrera

Ruffus Richard Lewis and Machalia Williams

Frankie Schiller and Barbara Thrasher

Willard Darden and Lillie Mae Wells

James Roy Carey and Shirley Dean West

Billy Jeff Prescott and Frances LaVerne Sovey.

NEW CARS

Wilbur Crawford, Ford Fordor

Morris M. Jones, Dodge Pickup

Bowen C. Sims, Chev. Pickup

Katherine Melton Chev. 4 dr.

Louis Schiller, Chev. Nova 4 dr.

Mrs. Frank W. Perrin, Buick 4dr

J. H. Bullock, Pontiac 4 dr.

Hogan & Co. Inc. Ford Fordor

Wannie E. Miller, Ford Town Sedan

John W. Yoakum Jr. Ford Tudor

George E. Doss, Ford Falcon 4 dr.

Cravens Dargan & Co. Ford Falcon Futura

Cravens Dargan & Co. Ford Falcon Futura

Fred Wilson, Ford Pickup

Mrs. O. B. Graham Jr. Chev. 4 dr.

Fahner Bohols Chev. 4 dr.

Perry Hardware and Furniture, Ford Pickup

A. W. Brumbelow, Ford Fordor

F. S. Crow, Chev. B-A 4 d.r

DEEDS

Loretta Brock et vir to Joe F. Vaculin, Sr. for $10 and other considerations: part of W. W. Lewis League.

Paul Morgan et al to Johnny Denman for $300 lots 10, 11, 12, 13 and 14 15 in Block 5 in the Oak Crest Addition to the town of Gause

Pete Croce to Arturo Belline and Cecelia Belline for $285.00: 1/15 interest in 25 acres in C. Wickson, F. Aricla and Cook surveys.

Mary F. Framt to John D. Yoakum et ux for $10 and other considerations: 165 acres.

William H .Brown et ux to M. V. Evans et ux for $10 and other considerations: Lot 2 Block 11 of Revised Praesel Subdivision.

Wm. Allen Brown et ux to C. W. Gilleland for $300. 4.57 acres out of the Daniel Alexander Grant near Davilla.

Mrs. Susie Pruett to Horace Pruett et ux for $1 and love and affection part of block 7 of Hamilton and Rasberry addition to city of Rockdale.

John Garcia et ux to M. D. Weems for $10 and other considerations: part of Block 127 of City of Rockdale.

M. D. Weems to Manuel Garcia for $4859.00 a part of 127 City of Rockdale.

Dan Williams et ux to Edwin C. Williams for $10 and other consideration 36.5 acres in Jose Leal Grant.

Katherine Flinn et al to J. E. Flinn for $10 and other considerations: 119½ acres out of Wm. Punchard League.

Services Wednesday For Robert Sapp, 34,

Robert Lee Sapp, age 34 a patrolman with the San Antonio police force and a former Milam County resident, died Saturday at 8:30 p. m. in San Antonio from gunshot wounds.

Funeral services were held at 10 a. m. Wednesday at Green Funeral Home Chapel with interment in Minerva Cemetery.

Sapp was shot at his home while off duty. Police booked a San Antnio woman, Mrs. Daja Burns in connection with the shooting.

Sapp was born in Minerva. He was a veteran of World War II and the Korean conflict. He was in the Marine Air Corps. For the past six years he had served on the San Antonio police force.

Survivors include his parents, Mr. and Mrs. J. B. Sapp of Cameron; a son, Conway Sapp of San Antonio; four sisters, Mrs. Grace Angell and Miss Janie Sapp, both of Cameron; Mrs. Nancy Hunt of Clovis, N. M.; and Mrs. Opal Humphreys of Massachusetts; and one brother, Sgt. John B. Sapp of Charlotte AFB, N. C.

REPORTABLE DISEASES

Reportable diseaess in Milam County for the week ending June 23, 1962 were eight whooping cough 24 measles, 23 strep throat and one gonorrhea according to Dr. T. E. Crump, acting director of the Milam County Health Department.

Rogers High School Eagles Set Schedule Of Games, Team Lineup

The 1962 football roster for the Rogers Eagles has been released by Supt. B. F. Harbour and Rogers High School principal J. L. Chervenka.

The Eagle team is in the 23 - A district. Coaches are Jim Lowrance, Dal Coleman and Kenneth Beverly.

Last year the Eagles won six games and lost four.

This years schedule is:

Sept. 7, Holland at Rogers
Sept. 14, Rosebud, at Rosebud
Sept. 21, Copperas Cove at Rogers.
Sept. 28, Lorena, at Lorena
Oct. 5, Caldwell at Rogers
Oct. 12, Granger, at Granger
Oct. 26, Round Rock at Rogers
Nov. 2, Thorndale at Thorndale
Nov. 9, Thrall at Rogers
Nov. 16, Academy at Academy.

The last five games will be district games. The homecoming game will be Nov. 9 against Thrall. Eleven men are returning to the team with five returning starters.

The probable Eagle starting lineup will be Thomas Williams, Chandler Sisco, Kenny Waits, Richard Tyler, Bobby Killough or Tino Gloria, Larry Meyer, Maxie Morgan, Johnny Martinec, Bill Young Ronnie Dubcak, and Carl Foster.

Others listed on the team are G. W. Bradford, Charles Castillo, Steve Castillo, Leonard Cobb, J. D. Jecemenek, Joe Jimenez, Curtis Shiplett, David Wright and Willie Quintero.

GOLDFARB'S
END OF THE MONTH CLEARANCE
LADIES BETTER SUMMER DRESSES — ONLY 4.99
Wash and Wear Fabrics, Sleeveless, Short Sleeves
2 Pc. Styles, Misses - Juniors - Half-Sizes
VALUES TO 8.95
GIRL'S SUMMER DRESSES — ONLY 1.77 and 2.77
Wash and Wear Cottons - Nylons - Orlons
SIZES 1 - 14 -- Values To 4.98
Entire Stock LADIES SUMMER HATS 1.00
MISSES AND LADIES SUMMER SKIRTS — ONLY 2.67
Solids and Prints, Wash and Wear Fabrics
SIZES 22 - 36

WATER HEATING... YOU CAN DO IT BETTER WITH ELECTRICITY
See Your Appliance Dealer Soon!
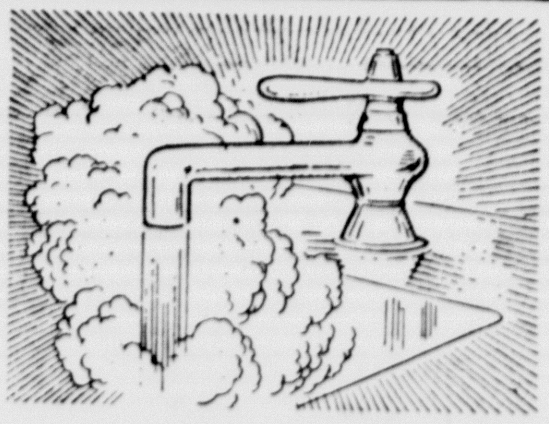
A flameless, electric water heater will provide all the hot water your family needs. An electric water heater can be installed almost anywhere in your home since it requires no flue or ventilation.
Fifty Years of Service • 1912-1962
TEXAS POWER & LIGHT COMPANY
a tax-paying, investor-owned electric utility

Now there's no need to settle for second best
We've brought Friedrich room air conditioners to town!
From the sizzling Southwest, where summers really get hot, we've brought the one brand of air conditioner that has outsold all others for six years.
We are proud to offer the quality-built Friedrich —with more big, brawny cooling power PLUS lower operating cost.
ANDERSON TV SALES
OX 7-3402 — 214 S. HOUSTON

DELAWARE PUNCH
America's SOFT soft drink
Get it in King Size
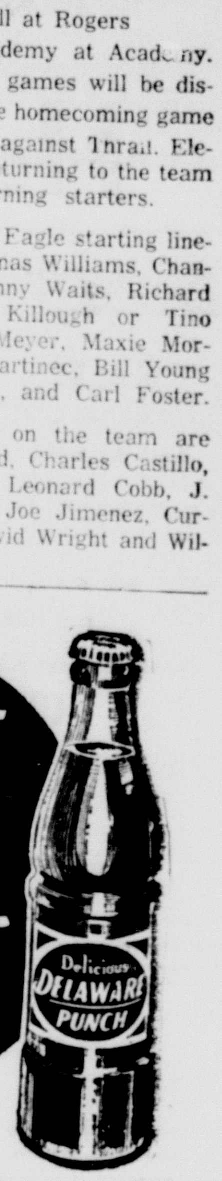

MORE FREE GOLD BOND STAMPS
REDEEM COUPON AT BOTTOM OF THIS AD AT THESE GOLD BOND MERCHANTS
REDEEM THIS COUPON FOR
50 FREE GOLD BOND STAMPS
New Cameron Pharmacy
202 Houston — Cameron
NAME
Coupon Expires July 7, 1962
REMEMBER.. SAFEWAY GIVES GOLD BOND STAMPS TOO!

DODGE DIVIDEND DAYS
Now's a great time for a great deal on any Dodge automobile. Big, little or right in the middle, we've got 'em all! A Dodge in every size... a DIVIDEND DEAL on every Dodge in stock. Sales are booming. Volume's up. Our deals are better than ever. So save now. Trade now. Get our DIVIDEND DEAL. You'll be money ahead.
PICK A SIZE — PICK A PRICE — PICK A DODGE!!!!!!!
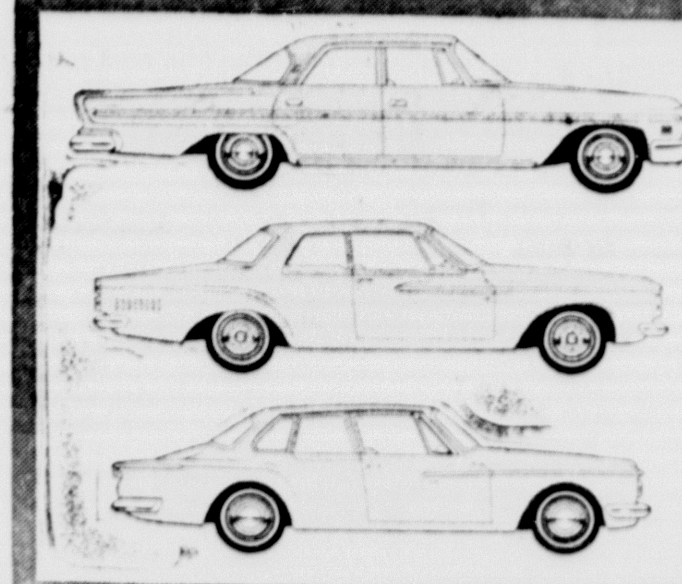
BIG DODGE CUSTOM 880. Custom-made for the big-car man. Big ride on a long 122" wheelbase. Big power from a husky 361 cu. in. V8. Big room with chair-high seats and carpeted floor. $2964
NEW SIZE DODGE DART. Sized right in the middle of the big and little. Easy-to-handle length. Dart takes the pinch out of parking, it packs more power per pound than most any car around. $2241
COMPACT DODGE. If you want a compact that does a lot more for you than just save gas, Lancer is your answer. Lancer corners flat, handles neat, steers easy, sizzles from start to stop. $1951
SCHILLER MOTORS
4TH AT TRAVIS — CAMERON, TEXAS

READ THEM OFTEN — CLASSIFIED ADS — USE THEM OFTEN

Herald Want Ads

BUY - SELL - RENT - HIRE - LEASE - TRADE
As Near As Your Telephone...

OX 7-4671

TERMS FOR CLASSIFIEDS

Minimum cost per ad 60c

Cost per word if ad is run only one time 4c

Cost per word if ad is run two times 7c

Cost per word if ad is run three times 9c

Fourth time ad is run is .... FREE

CLASSIFIED DISPLAY

Per column inch, flat rate $1.00

-- DEADLINES --

3 p. m. Tuesday

If classifieds are brought in or phoned in after Tuesday, 3 p. m., they will appear in the TOO LATE TO CLASSIFY Column.

CAMERON LODGE NO. 56 IOOF MEETS AT 8:00 P. M. EVERY THURS. AT THE ODD FELLOWS HALL. ALL MEMBERS ARE URGED TO ATTEND AND VISITING BRETHERN ARE ALWAYS WELCOME.

Jack Cleveland, N. G.
H. B. McClellen, Secretary

FOR RENT

FOR RENT — Clean, furnished 2 bedroom house. Washer connections, garage, near school, hospital and town. 805 North Crockett OX 7-2359. 46-tfc

FOR SALE

FOR RENT — 2 bedroom brick home on East 18th St. Write Mrs. J. E. Busker at 1303 Tulane, Houston 8, Texas. Phone Underwood 1-6289. 14-2tc

FOR RENT — House with all modern convience on Highway 36. Phone OX 7-2939. Mrs. E. L. Kahler.

You can not buy any where for less — new watches, all kinds, good used watches, pocket watches, watch bands, large assortments. Felix Matula Watch Shop, 108 N. Bowie, Cameron 41tfc

$5,000 Fire and Extended Coverage on your Brick Veneer Home in City Limits for $12.00 a year. Telephone GEORGE CHILDRESS INSURANCE. OXford 7-2112.

FOR SALE—Two extra clean cars 1956 Ford V-8 standard transmission, radio, heater, white wall tires, 1956 Rambler, 4 door, hard top, radio, heater, low mileage, motor overhauled. Call OX 7-3025. 9-tfc

FOR SALE — Gahel Ensilage Cutter -- Cut less than 100 acres -- Alvin Fuchs, Buckhalots, LY 3-2863. 12-3tp

ALFALFA HAY FOR SALE
FRANK REISTINO
Phone LI 6-2314 or LI 6-3519
Hearne, Texas 13-8tp

FOR SALE — Heavy Duty Farm Trailer Chassis, $85.00 BELL-FALLS BLACKSMITH, Rt. 1, Troy. 13-6tc

Cleaner Cutting Saws

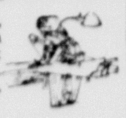

Your saws will cut cleaner, truer, faster when filed on our precision machine. Quick service on all types of saws. Bring your saws in today. Old saws retoothed.

GRADY ALLEN
210 N. Fannin OX 7-2506

SKIN ITCH DON'T SCRATCH IT!

Scratching spreads infection, causing MORE pain. Apply quick-drying ITCH-ME-NOT instead. Itching quiets down in minutes and antiseptic action helps speed healing. Fine for eczema, insect bites, foot itch, other surface rashes. If not pleased, your 48c back at any drug store. TODAY at

SCHILLER DRUG

Your Representative From
Singer Sewing Machine Co.
Is In Cameron EVERY Tuesday and Friday For Information On Sales And Services Call
McINTOSH'S
Service on all Makes
OX 7- 2182

MISCELLANEOUS

WANTED — 40 - 70 acres. Cleared, or part wooded not over $85 per acre. Does not have to have house. Write Jimmie H. Gray, 6717 Cotton Dr., Houston 18, Texas. 13-2

Christian Practical Nurse wants work, prefers elderly people at Hospital or at home. Will go out of town. Phone OX 7-2387 or OX

WANTED TO BUY — Small farm in Milam County. Purchase through GI Financing. OX 7-3721. 14-tfc

$1 per day rental for Electric Carpet Shampooer with purchase of Blue Lustre. Culpepper Hardware and Furniture. -1tc

Card Of Thanks

We wish to thank those who gave flowers, food and sympathy during the illness and death of husband, father and grandfather. Also wish to thank Brother Oien and the American Legion. May God Bless you all.
Mrs. Ella Schwinger
Mrs. Bertha Dreher, grandchildren and Great grandchildren.

We wish to thank everyone who was so kind in any way during the death of our loved one. We especially thank Rev. Bowley, Rev. Haley, Dr. Smith and Dr. Crump. Also thanks to everyone who brought food, flowers or sent words of sympathy.
Mrs. John McDermott and family

WANTED —

WANTED — Used Air Conditioners. Trade in that old small one for a new powerful Friedrich or Philco. Anderson TV Sales, Appliances and Service, Downtown Cameron. 14-tfc

ANNOUNCING
The New Location Of
Cameron Leather Shop
109 N. Central
B. M. McCord, Owner

ROOFING
COMMERCIAL - INDUSTRIAL
DEPENDABLE WORKMANSHIP
REASONABLE PRICES
FREE ESTIMATES - NO OBLIGATION
CALL PLAZA - 3-5384
COLLEY ROOFING CO.
WACO - TEXAS

HELP WANTED —

HELP WANTED — Sales Representative for Hurricane Fence Company. Work in your spare time. No canvassing. We give you prospects to call on. If interested, write Chuck Cargill, White Auto Store, Caldwell. 4-tfc

WANTED — Experienced dining room waitress. Apply in person at Starlite Club. 7-tfc

ATHLETE'S FOOT GERM
HOW TO KILL IT.
IN 3 DAYS.

If not pleased with strong, instant-drying T-4-L, your 48c back at any drug store. Watch infected skin slough off. Watch healthy skin replace it. Itch and burning are gone. TODAY at all Drug Stores.

Outdoors In Texas

By Vern Sanford

Need a brand new industry in your town?

If so, let us remind you that recreation is our biggest industry.

So ..... let's dream awhile!

If you're overlooking the potentials that a new lake offers you're missing a huge bet.

Outdoor pleasure seekers are increasing by the thousands each year, in Texas alone. People are becoming more conscious of the need to relax, to relieve tension, to entertain guests, or to just plain have fun after the day's work ends and during the weekend.

With more and more people working fewer hours recreation will continue to be a problem. Cities that solve that problem by providing recreational facilities close by will grow in size.

Biggest opportunity the small town may have to increase its income, as well as its population, very well could be the construction of a new lake or some other type of crowd - pulling outdoor recreational facility.

So, if your town needs to build back lost population .... to take it away from the big cities, or swipe some from the nearby villiages -- consider new recreational facilities as the lure.

Include a "come on" that appeals to boaters, skiers, fishermen, swimmers, skindivers, huntdrs, trap shooters, the bow and arrow boys and girls -- all phases of appeal to the outdoor lover .... and you'll have it made.

Few cities can build a setup like "Six Flags." Not many can develop a center of recreation such as San Marcos' now famous Aquarena, or its Wonder Cave or the Caverns of Sonora in West Texas. But it must be remembered that these things didn't just happen. They were brought about by alert citizens with vision. Men and women did it who saw the possibilities that these natural "resources" offered to the community as well as to the individual owners. Townspeople helped create interest in these projects.

Very few businessmen can go it alone. They need help. Maybe not financial so much as inspirational.

If your town needs a boost, start dreaming a little. Then dream a lot! Dreams do sometimes come true -- especially if you help them along a bit.

Maybe you don't have an Alamo to draw tourists. But maybe you do. Look around. Dream a bit.

Advertising has done much to sell tourists on "stopping over." Have the City Dads investigate the possibilities of the historic feature of your town? Have you?

Galveston didn't become a tourist mecca overnight. Neither did Palo Duro Canyon in the Panhandle. Or Dam B in East Texas. Or Lake Mathis near Corpus. Or the beautiful impoundment at Texarkana.

In fact none of the outdoor attractions of Texas developed without encouragement and hard work.

Stop for a moment and try to think of a natural lake in Texas. There is none. All are articicial-- man - made impoundments.

Most people are amazed when they see the beautiful hills of the Highland Lakes Area of Central Texas. Small mountains, really. They have been there for thousands of years -- but only in relatively recent years have they zoomed in popularity.

It all began with dams -- followed by lakes.

Now seven (7 mind you) large and beautiful lakes greet the visitors who come to see and enjoy the view. Many stay for weeks to fish and hunt, to live in attractive cabins, or to camp out along the shores in this scenic wonderland. Each year hundreds of visitors return -- to stay.

LOST —

LOST — Large Male Siamese cat OX 7-2374.

FOR SALE —

FOR SALE — To be moved, 5 -- 3 or 4 room frame house. Contact W. C. Keith, OX 7-3338. 10-t

FOR SALE —244 acres Sandy land stock farm 5 miles south of Cameron. Good financing. C. W. Hinyard. Phone OX 7-3532. 10-tfc

FOR SALE — Three bedroom home at 902 E. 17th. Can be shown by appointment only. Call OX 7 - 2025. 13-tfc

REAL OLD Fashioned Pit Barbecue with all the trimmings every Thursday night at the STARLITE CLUB. 12-4tc

FOR SALE — Young Registered Aberdeen Angus Bull. Ready for service very soon. You can have him now for only $175. Dr. Kruse. 13-2tp

USED Televisions -- Good ones for $59.95. Only $10.00 down and $2.00 weekly. New selections of Radios - Phonographs and COLOR TV. Franchised dealer for Zenith RCA, Philco, Admiral. Anderson TV Sales, Appliances and Service Downtown Cameron. 14-tfc

FOR SALE — Nice 133 acre farm, 3 miles N. of Rogers on FM 437 117 acres in cultivation. Six room house with bath, everlasting water, barns, etc., 8 pecan trees. E. B. Ashcraft, Rt. 2, Rogers. 14-4tp

FOR SALE — Duplex, 2 bedroom, living room, kitchen and bath room on each side. 703 A.N. Central. See A. K. Gurecky, First National Bank. 14-2tc

FOR SALE — Two bedroom home 710 N. Travis. Good Financing. C. W. Hinyard, OX 7-3532. 14-tfc

HORSE SALE — Tuesday July 3rd 7 p. m. Jack Johnson's bring one to sell, come to buy one. 5 miles south of Waco on Hy. 77 Auctioneer N. E. Threadgill. Phone PL. 4-8065 or PL. 6-0494 14-1tc

FOR FUNERAL INSURANCE
CALL OX 7 - 3661
Marek - Burns
FUNERAL HOME

Shady Oaks
Nursing Home
We Qualify For The Vendors Payment
Mr. and Mrs. Bernnie Mundine
1021 Haley — Rockdale, Texas
Phone HI 6-2050

RADIO AND TV SERVICE
Telephone OX 7-3691
DENNIS KUBECKA
503 West Main Street
FIRST In Radio And Television In Cameron

WRECKER SERVICE
Day and Night
HEFLEY—STEDMAN MOTOR CO
OX 7-2767 Harry Davis
Day Call OX 7-4683
Night Call OX 7-3677 Clifford Marburger.

Weed Control Improves Good Pasture Lands

COLLEGE STATION — Weeds compete with pasture and meadow plants for moisture, plant nutrients light and space. They often reduce yields by half, says E. M. Threw, extension pasture specialist.

Weed control is necessary for top returns from productive pastures and meadows, he adds, but may not prove profitable where yields are low.

The specialist points out that weeds are best controlled through preventive measures. Practices which encourage dense, vigorous stands of grass are the best preventive measures and include thorough seedbed preparation, using adapted plants, planting the right amount of high quality seed by the best known method at the proper time, using adequate fertilization and proper grazing and forage use.

Both mechanical and chemical weed control methods are outlined in a recent Texas Agricultural Extension Service publication, L-476, "Weed Control in Cultivated Pastures and Meadows." Trew and John A. Long are the authors. Copies are available from the office of local county agents or by mail from the Agricultural Information Office, College Station, Texas.

In connection with weed control, Trew says that rotary hoes do an excellent job of controlling seedling grass and weeds in new plantings of Coastal and Midland Bermudagrass. Killing the weeds when they are small will conserve moisture for use by the grass, he adds.

If new plants of Coastal and Midland are grazed before a complete cover or stand is obtained, it can mean that two years instead of one will be required to establish a good stand. This, he adds, is costly and multiplies the weed problem.

Trew recommends topdressing summer temporary and permanent pastures with nitrogen after each grazing or cutting if soil moisture is adequate. This practice he lists as one of the cheapest ways to get increased forage production and quality.

You Are Invited To Attend
OPEN HOUSE
of the beautiful new First Federal Office Building
EVERY DAY THROUGH JULY 5TH
9:00 A.M. 'TIL 4:00 P.M.

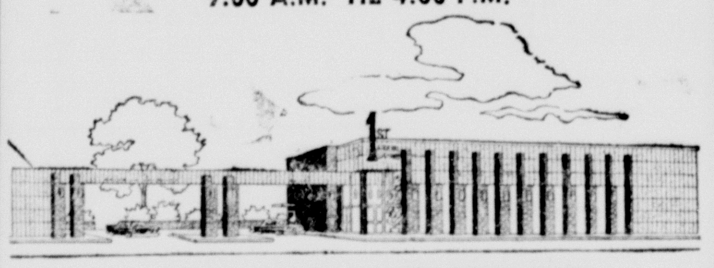

☆ FREE CANDY FOR THE KIDS
☆ FREE SOUVINERS FOR ADULTS

Be Sure And Register For
FREE RCA VICTOR COLOR TV
To Be Given Away To Some Lucky Guest--No Obligations

1ST FEDERAL SAVINGS & LOAN ASSOCIATION
First Street and Ave. A in Temple

Business Professional

DIRECTORY

Dr. Gus Evans, Jr.
Optometrist
Cameron - OX 7-3671
Mon. - Wed., Thurs. - Sat.
Rockdale -- Phone 5131
Tuesday - Friday

Dependability
Any time of day or night that our services are needed you can depend on us. A phone call assures our assuming a responsibility and details willingly.
Ph. OX 7-3661
Marek - Burns Funeral Home

Moseley Electric Service
Air Condition, Heating and Refrigeration, Wiring Contractor.
30 Years Experience
Licensed and Bonded
OX 7-3991

AMBULANCE SERVICE
OX 7-4611
Competent
Courteous
Service
At Any Hour
GREEN'S
Funeral Home

GORDON S. BASKIN
INSURANCE SERVICE
WINDSTORM -- AUTOMOBILE
FIRE -- COMPENSATION
ALLIED LINES
104 W. Main Ph. OX 7-2191 Cameron

LAND LOANS HOME LOANS
EMORY B. CAMP
Insurance
"FOR YOUR EVERY NEED"
Cameron, Texas
F. H. A. LOANS G. I. LOANS

SHORT BRANCH SALOON
(Old Corner Cafe Building)

The management of the Short Branch Saloon Announces the business hours for Western Day.s July 5, 6, & 7, from 9 to 5. Friday the Saloon will open at 7 p. m. Bill Crocket will be manager. Guns can be checked at the door and ample horse parking space in the front.

"THE FLEETWOOD"
A DOLLAR AND A DEED
TO YOUR LOT IS ALL YOU NEED
PAYMENTS AS LOW AS
$30.98 per month
WE INSURE YOUR PAYMENTS WHEN YOU ARE SICK OR HURT!
SEE US BEFORE YOU BUY
Call Collect SW 9-5426 Waco, Texas
WACO, TEXAS -- BOX 4156

CLIP AND MAIL THIS COUPON FOR ILLUSTRATED FOLDER
TO: MODERN HOMES CONSTRUCTION CO.
(LOCAL OFFICE ADDRESS IN THIS SPACE)
( ) I Own My Own Lot ( ) I Am Buying A Lot
Name:
Address: Phone
City: State
If Rural Route, Give Directions

SAVE
Where Saving Pays
4 AND 1/2 PER CENT
EARNINGS ON ALL SAVINGS ACCOUNTS
Save by the Tenth of Any Month and Earn from the First

DOWNTOWN
Austin at 13th
WESTVIEW BRANCH
Highway 6 and New Road
Waco, Texas

Cameron Churches

ALL SAINTS EPISCOPAL CHURCH
The Rev. Gordon B. Gudger, Jr. Vicar
SUNDAY SERVICES:
Holy Communion .... 9:00 a.m. Except 4th Sunday
Morning Prayer and Sermon 9:00 a. m. 4th Sunday
WEEKDAY SERVICES:
Holy Communion ...... 5:30 p. m. Thursday

FIRST ASSEMBLY OF GOD
15th At Houston
Rev. L. E. Snow, Pastor
Sunday School ...... 9:45 a. m.
Morning Worship ..... 11:00 a.m.
C. A. Service .... 6 p. m.
Evening Worship .... 7 p. m.
Wed. Prayer Service ..... 7 p. m.

BATTETOWN BAPTIST CHURCH
Rev. Dean Oien, pastor
Services each Sunday Morning and evening.
Sunday School ...... 10 a. m.
Preaching Service ..... 11 a. m.
Training Union ...... 7:00 p.m.
Preaching Serivce .... 8:00 p.m.
Wednesday Evening Service .... 7:00 p.m.

CHURCH OF CHRIST
100 E. Third OX 7-3525
Eddie Myers, preacher
Bible Classes .... 10 a. m.
Worship Service .... 10:50 a.m.
Young People .... 6:30 p. m.
Evening Worship .... 7:30 p. m.
Mid-Week Services Wed. .. 7:30

FIRST BAPTIST CHURCH
400 W. Main OX 7-2678
Rev. A. F. Russell, pastor
Sunday School .... 9:45 a. m.
Morning Worship ...... 11 a. m.
Training Union ...... 6:15 p.m.
Evening Worship ..... 7:15 p. m.

FIRST CHRISTIAN CHURCH
411 W. Main OX7-2357
Rev. Kenneth C. Haley, Minister
Sunday School .... 9:45 a. m.
Morning Worship ..... 10:50 a.m.
Evening Worship ...... 7:30 p.m.

FIRST METHODIST CHURCH
200 W. 2nd OX 7-2372
Rev. A. C. West
Sunday School ...... 9:45 a. m.
Morning Services ..... 10:55 a.m.
Evening Services .... 7:00 p.m.
Family Night every fourth Wednesday.

ST. MONICA'S CATHOLIC CHURCH
Rev. John Geiser, Pastor
Rev. V. Paulus, Asst. Pastor
1st Mass 6:00
2nd Mass 8:00
3rd Mass 10:00

FIRST PRESBYTERIAN CHURCH
102 E. 4th OX 7-2686
Rev. Eugene Strickland
Sunday Church School 9:45 a.m.
Sunday Morning Worship Service 11:00 a.m.
Sunday Youth Fellowship 6 p. m.
Sunday Evening Service 7 p. m.
Wednesday Choir Practice 7 p. m.

FIRST SPIRITUALIST CHURCH
Sunday School ..... 9:45 a. m.
Services .... 11 a.m.
Services each 1st and 3rd Sunday.

TRINITY LUTHERAN CHURCH
Each Sunday In The Month
7th and Travis
L. R. Krout, pastor
Sunday School .... 8 a. m.
Church .... 9 a.m.

GOSPEL TABERNACLE
Rev. H. M. Bowley, pastor
Sunday School .... 9:45 a.m.
Worship Services .... 11 a.m.
Evening Services 7:45
Mid - Week Services, Tues. and Thurs. 7:45 p.m.

JEHOVAH'S WITNESSES
Service Meeting, Fri .. 7:30 p.m.
Watchtower Study, Sun. .. 3 p.m.
Bible Study, Tues ..... 7:30 p.m.

Milano Churches

FIRST BAPTIST CHURCH
Rev. Claude W. Ellis, pastor
Sunday School .... 10 a.m.
Preaching .... 11 a. m.
Training Union .... 7 p. m.
Evening Worship ...... 8 p. m.
Midweek Service ... 8 p.m. Wed.

ALDERSGATE METHODIST
D. T. Davis, pastor
Sunday School .... 10 a. m.
Morning Services .... 11 a.m.
Youth Meeting ...... 6:30 p.m.
Evening Services .... 7 p. m.

MINERVA METHODIST CHURCH
Eugene Browder, pastor
Sunday School .... 10 a. m.
Worship Service .... 11 a.m.
Evening Service ...... 7:30 a.m.
All services on second Sunday of each month.

LIBERTY COMMUNITY CHURCH
Services each Sunday
Sunday School .... 11 a. m.
Morning Worship ...... 10 a. m.
Evening Worship ..... 7:30 p. m.

BEN ARNOLD BAPTIST CHURCH
Rev. Jim Robinson, pastor
Sunday School .... 10 a. m.
Morning Worship .... 11 a. m.
BYPU .... 7 p. m.
Followed by Evening Worship

UNITED CHURCH OF CHRIST
Ben Arnold OX 7-3857
Rev. William F. Wuerz, Pastor
Sunday School ..... 9:30 a. m.
Morning Worship .... 10:30 a. m.

GAUSE METHODIST
HERMAN BULMAN, Pastor
Sunday School — 10:00 a. m.
Preaching — 11:00 a. m.
MYF — 6:00 p. m.
Night Serivce — 7:00 p. m.

Christianity is a religion of happiness. Happiness comes from *being, doing* and *sharing*—not by getting and keeping.

Our nation was founded upon the ideals of the Christian religion. But there are forces at work which would destroy the very foundation of our faith, tear down the citadel of freedom and altogether consume our heritage of peace.

"Isms", schisms", pagan religions and godless governments form an unholy alliance with Satan, arch enemy of God and man.

These, with gluttonous appetites, feed mercilessly upon the peoples of the world. They look with passionate hunger upon America; upon our government, freedom of enterprise, schools, churches, homes, children—all that we hold dear!

Is this danger real? It is, indeed. Is there anything that you can do to ward off the danger? There is. *You,* as *one,* can *stand up for Christ and be counted!* You can join the millions who are *on the march with Christ,* the "Captain of our salvation" and the "Prince of Peace".

Next Lord's day, God's people will again assemble for spiritual replenishing and further preparation for world-wide spiritual conquest for Christ. Number yourself among them. Too much is at stake to be "A.W.O.L."!

"We wrestle not against flesh and blood, but against principalities, against powers, against the rulers of the darkness of this world, against spiritual wickedness in high places."
Ephesians 6:12

DO YOU HAVE A PERSONAL OR FAMILY REAL-LIFE PROBLEM? Would you like to become a Christian, but feel that you need guidance? The pastors are your confidential friends—why not counsel with them about Your problems and needs—TODAY?

THERE'S A FRIENDLY CHURCH NEAR YOU. You are cordially invited to attend Bible studies, Worship Services, Business and Social Hours. Make your life complete by finding a church home. Do it now!

Religious Feature Publications, Austin, Texas

This Church Feature — Presented To You Under The Auspices Of The Cameron Ministerial Association — Is Made Possible Through The Courtesy Of The Following Cameron Concerns and Individuals.

New Cameron Pharmacy
"Your Friendly Down - Town Center"

Burkes - Howard Chevrolet
International -- General Electric

Will Ondrej
General Blacksmithing
"Mr. and Mrs. Will"

Tindall Supply Company
Sam Tindall Brick Contracting

Cameron Auto Supply Co.
Allen Dodson - Jerry Mikula

W. O. Rinn Automotive Shop
Temple Hi-way, West OX 7-2192

Milam Truck Line
Jesse T. Kirk OX 7-3132

Archer Electric
OX7-3942 Mr. and Mrs. B. L. Archer

Dairyland
"The Delicious Spot"
Temple Hiway, West OX 7-2391

Anderle Lumber Co., Inc
Home Owned - Home Operated

Eplen Furniture Company
Furniture - Floor Coverings

J. E. "Jim" Edwards Ser. Sta.
Hiway 77, East OX 7-9225

Culpepper Furniture & Hardware

Farm & Ranch Store
Mr. and Mrs. Joe Rumplik

The Texan Restaurant
Tommy Thompson

Milam Sheet Metal Shop
Milush Valka
Temple Hiway, West OX 7-2671

The Cameron Herald
Publisher and Staff

Schiller Motors
-- Dodge --

Minnie Stedman Ins. Agency
The Mamie A. Hefley Agency
106 S. Travis -- OX 7-2501

Mack's Oil Company
At The Underpass

Marek - Burns Funeral Home
Phone OX 7-3661 -- Cameron
Ambulance Service

McLane Wholesale Groceries

Green Funeral Home
Phone OX 7-4611 -- Cameron

Markham Cleaners
Phone OX 7-2231 -- Cameron, Texas
We Pickup and Deliver

Wied Hardware

Buckholts Churches

BUCKHOLTS BAPTIST CHURCH
Rev. Henry Apperson, Pastor
Sunday School .... 10 a. m.
Worship Service .... 11 a. m.
Training Union .... 7 p.m.
Evening Worship ..... 7:30 p.m.
Mid - Week Prayer Wed. 7:15 p.m.

BUCKHOLTS BRETHERN
Rev. John Baletka, pastor
1st Sunday
(Sunday School after services)
Czech Services ....8:30 a.m.
2nd 3rd and 4th Sundays
English Services .... 9 a.m.
(Sunday School after services)
5th Sundays
Sunday School ...... 9:30 a.m.

BUCKHOLTS FULL GOSPEL
Mrs. A. Z. Fuller
Sunday School .... 9:45 a.m.
Morning Worship .... 11 a.m.
Evangelistic Service ... 7:30 p.m.
Wednesday Night ..... 7:30 p.m.

HOPE LUTHERAN CHURCH
J. A. Pietsch, pastor
Sunday School .... 9:00 a. m.
Divine Worship ...... 10:15 a. m.

Rosebud Churches

FIRST BAPTIST CHURCH
Rev. Theo Binford, pastor
Sunday School .... 9:45 a.m.
Morning Services ..... 10:55 a.m.
Evening Worship .... 8 p. m.

FIRST LUTHERAN
Rev. L. R. Krout
Sunday school and Bible classes 10:00 a. m.
Worship Services ... 10:50 a.m.

FIRST METHODIST CHURCH
Sunday School .... 9:45 a.m.
Morning Worship .. 10:50 a.m.
Evening Services .... 7 p.m.

CHURCH of CHRIST
Charles G. Burke, preacher
Sunday Bible School .... 10 a.m.
Morning Sermon .... 10:50 a.m.
Communion .... 11:45 a.m.
Young People .... 6:30 p.m.
Evening Service .... 7 p.m.

ST. ANN'S CATHOLIC CHURCH
Rev. Ben Goertz, pastor
Mass .... 9 and 10 a.m.
(1st and 3rd Sundays)
Mass .... 7.45 and 9 a.m.
(2nd and 4th Sundays)
Fifth Sunday Announced

ASSEMBLY of GOD
Rev. O. A. Fritz, pastor
Sunday School .... 9:45 a.m.
Morning Worship .... 11 a.m.
Evening Service ...... 7:30 p.m.

YARRELLTON BAPTIST CHURCH
Wes Miller, pastor
Sunday School .... 10 a. m.
Morning Worship ...... 11 a. m.
Evening Services .... 8 p. m.

ST. CYRIL & ST. METHODIUS CATHOLIC CHURCH
Rev. R. Gerskovich, pastor (Marak)
October - April, Mass ..... 9 a.m.
April - October, Mass ..... 8 a.m.
Confessions heard before Mass, also on Saturdays at 5 p. m.

RICE
HOYTE BAPTIST CHURCH
At Rice
Rev. J. H. McLerran, Pastor
Sunday School .... 10 a. m.
Morning Worship .... 11 a. m.

SHARP PRESBYTERIAN
Fred Brooks, pastor
Church School .... 9:45 a.m.
1st Sunday Services .. 11 a.m.
Ladies Auxiliary, First Thursdays at 2 p. m.

Burlington Churches

BURLINGTON BAPTIST CHURCH
Rev. Bob Parker, Pastor
Sunday School .... 10 a. m.
Morning Worship .... 11 a. m.
BTU .... 7:15 p.m.
Evening Services follow BTU.

JONES PRAIRIE LITTLE RIVER BAPTIST
Rev. James Stanley
Sunday School .... 10 a. m.
Morning Services .... 11 a.m.
Evening Services .... 7 p. m.

MARLOW
MARLOW BAPTIST CHURCH
Rev. George Hearne
Sunday School .... 10 a. m.
Morning Services .... 11 a. m.
Training Union .... 6:30 p.m.
Evening Services ...... 7:30 p.m.

MAYSFIELD METHODIST Church
Calvin Beckendorf, Pastor
Sunday School .... 10 a. m.
Morning Worship .... 11 a. m.
Evening Service .... 7:30 p.m.

MAYSFIELD PRESBYTERIAN CHURCH
Rev. Eugene Strickland
Services 2nd and 4th Sundays
Sunday School .... 10 a.m.
Morning Worship .... 9 a.m.
Rogers ....

Rogers Churches

CHRISTIAN CHURCH
Rev. Tom G. Haley, Pastor
Preaching Service .... 9:20 a. m.
Sunday School .... 10:20 a. m.

CHURCH OF CHRIST
Bob Martin, Minister
Bible Class .... 9:45 a.m.
Morning Worship .... 10:45 a.m.
Evening Worship .... 7 p. m.

FIRST BAPTIST
Rev. Clyde Herring, Pastor
Sunday School .... 10 a.m.
Morning Worship .... 11 a.m.
Evening Worship ...... 7:45 p.m.

METHODIST
Rev. Wayne Murph, Pastor
Sunday School .... 9 a. m.
Morning Worship .... 10 a.m.
Evening Worship .... 8 p.m.

TRACY METHODIST
Eugene Browder, pastor
Sunday School .... 10 a.m.
Fourth Sunday Services 11:00 a.m. and 7:30 p. m.

Jones Prairie — Mrs. Jamison Hosts Reunion Last Weekend

Mrs. J. A. Jamison had all of her children and all but one grandchild present for a family reunion last weekend. They were: Mr. and Mrs. Lovelace Jamison and children Joe, June and Mary Louise of North Carolina; Mr. and Mrs. Pool Jamison and daughter Sarah Ruth of Freeport; Mr. and Mrs. Hope Jamison Sr. and granddaughter Kay of Freeport; Mr. and Mrs. Bailey Jones and son Jamie of Rosebud; Mr. and Mrs. Leroy Massengale of Maysfield, Miss Louise Jamison of Cameron and Mr. and Mrs. Richard Jones and son of San Antonio.

David Fuller of Dallas is visiting his grandparents, Mr. and Mrs. Jack Pond.

Mr. and Mrs. Charles DeLancey and daughter Meg of Houston visited Mr. and Mrs. R. K. Fontaine and Karen recently. Mr. and Mrs. Frank Douglas and grandson Charles Stanley of Dallas also visited them recently.

Mr. and Mrs. Donald Pierce and sons of Ft. Worth and Mrs. Ethel Atkinson of Port Authur visited Mr. and Mrs. Carlton Crook recently.

Jim Francis, a former Jones Prairie resident was visiting friends here this week.

Joan Ann and Mary Jane McClothin of Houston, Patsy Stidham of Hearne and Nancy Moody of Cameron spent the past week with their grandparents, Mr. and Mrs T. B. Stidham.

Mr. and Mrs. Elbert Martin and Mr. and Mrs. Cecil Smith of Houston visited Mrs. J. D. Martin and Ted. They also attended the Jamison family reunion.

Dr. and Mrs. Jerry Prescott and children of Pasadena spent Father's Day with his parents Mr. and Mrs. Verne Pentecost. They attended church at Little River Sunday.

Rogers Church Begins Building

At the back of the main building of the First Baptist Church of Rogers Sunday afternoon, the pastor, the Rev. Clyde Lee Herring, led in ground - breaking ceremonies for the new educational building which will join the auditorium building.

After the morning worship service, members of the church had "dinner on the ground" in the old basement, then went to the site of the new building for the groundbreaking. D. T. Copeland and Mrs. R. N. Williams, pioneer members of the church were the first to spade dirt.

The church plant will take care of 250 in Sunday School when the building is completed. The Cameron Company of Rogers was the bidder for the contract. The company began construction Monday.

Countians Attend Methodist Meeting

Mrs. Joe Hickman and daughter, Barbara Jo and Miss Rita Stewart of Milano spent four days last week at Choir Camp at Lakeview Methodist Assembly at Palestine.

This music camp is designed for primary through adult groups and has been extremely popular with choir directors, choir members and interested parties for inspiration and new matieral for church music.

Mrs. Hickman has been appointed to the Board of Managers for Lakeview Choir Camp.

Ann Strong Given Going - Away Party

Miss Donna DuBois honored Miss Ann Strong at a Coke Party Tuesday in the yard of her home. Miss Strong is moving to Crockett where her father Rev. E. J. Strong, will be pastor of First Methodist Church.

Seven guests enjoyed cokes, fritos and candies, and each presented Miss Strong with a going-away gift.

The serving table was decorated with pink cloth and centerpiece of pink carnations.

Methodist Youth Tour 'Six Flags'

Members and guests of the Methodist Youth Fellowship spent Friday at "Six Flags over Texas."

The group made the trip in four cars, leaving Cameron at 6 a.m. and returning about 9:30 p. m.

Mr. and Mrs. Steward Perkins, sponsors of the MYF and Dana Monroe and B. F. Grimes chaperoned the group.

Celebrate the Holiday ahead with Big Savings for Picnic or Patio!

WE WILL BE OPEN ALL DAY THE 4TH

have a BANG-UP 4th

HI-C Drink Refreshingly Delicious, Orange or Grape, Special at Minimax For Your Picnic! 4 Big, 46-Oz. Cans $1

Pork'n Beans 2½ Size Can 15c

Coffee Fleming's Flavor-Rich, Rich and Delicious . . . for A Cooling Summer Drink, Serve Iced Fleming's Coffee! 1-Lb. Can. All Grinds 55c

Minimax MINIMUM PRICE-MAXIMUM QUALITY

Prices Effective thru June 30

Dill Pickles	Good Value Whole	Quart Jar	29c
Kool-Aid	12 Refreshing Flavors	6 5c Pkgs.	25c
Napkins	Northern, White or Colors	Box of 80	10c
Waxed Paper	Northern Wax-Tex	100-Ft. Roll	21c
Coffee	Folger's Mountain-Grown, All Grinds	1-Lb. Can	59c
COUNTDOWN Cheese Food Spread		2-LB. BOX	49c
Jelly	First Pick Grape or Apple, Grape Jam or Plum Pres.	18-Oz. Jar	29c

Alcoa Aluminum **FOIL** 25-Ft. Household Roll 29c

TENDER, TASTY . . . SMOKED

Plus 25 S&H Green Stamps!

TV **HAMS** SHANK PORTION 39c Lb.

EXCLUSIVE AT OUR STORES

NATIONALLY FAMOUS, AMERICAN MADE

DINNERWARE

MAGNIFICENT BOUTONNIERE PATTERN

HERE'S HOW OUR PLAN WORKS . . . With each food purchase of $5 you are entitled to buy one Coffee Cup at 9c—if your order is $10, you are entitled to 2 pieces at 9c each—if it is $15 you may obtain 3 pieces —and so on . . . Take advantage of this marvelous opportunity now!

EACH PIECE ONLY . . . 9¢ WITH EACH $5.00 PURCHASE

This Week—Coffee Cup On Sale Through Tuesday, July 3rd

Butt Portion	TV Ham	Lb.	49c
Ham Slices	TV, from Choice Centers	Lb.	79c

Smoked Picnic Mohawk, 6 to 8 Pounds Lb. 27c

Canned Ham	Rath Black Hawk Fully Smoked	5-Lb. Can	$3.89
Chuck Steak	Heavy Mature Northern Beef	Lb.	49c
Hen Turkeys	U.S.D.A. Grade A Yearlings, 12 to 16 lbs.	Lb.	39c
Bacon	Good Value Thick or Thin Sliced	2 Lb. Pkg.	98c

Mellorine Swift's Favorite Flavors 3 ½-Gal. Carton $1

Biscuits	Ballard or Pillsbury	3 Cans	25c
Cottage Cheese	TV Rich 'n Creamy	1-Lb. Ctn.	23c
Cheese	Kraft's Sharp Cracker Barrel	10-Oz. Stick	49c
Buttermilk	Foremost's Delicious	½-Gal. Ctn.	39c

Fresh, Homogenized TV **MILK** Gallon Jug 79c

100 Extra S & H Green Stamps With Coupon and $7.50 Or More Purchase Offer Expires June 30, 1962

Lemonade Desert Sweet Frozen, Pink or Regular, or Murch's Frozen Grape or Cherry Drink Handy 6-Oz. Can 10c

Enchilada Dinners	Patio Frozen	12-Oz. Pkg.	39c
Cream Pies	Morton's Frozen, Assorted Flavors	14-Oz. Pie	39c
French Fries	TV Frozen Potatoes	2 9-Oz. Pkgs.	25c
Magic Bake Bread	Oven Fresh	2 1½ Lb. Loaves	49c

Peach Halves GOOD VALUE FREESTONES 5 2½ Size Cans $1.00

SEEDLESS . . . THE FAMILY LOVES 'EM!

SEEDLESS **GRAPES** Fresh, Ripe Thompson Seedless . . . For Snacks, for Deserts . . . Special at Minimax! Lb. 25c

Minimax Has More of Your Favorite Fresh Fruits!

Plums	Fresh, Ripe Santa Rosa, First of the Season	Lb.	29c
Nectarines	Large, Fresh Sun Grande	Lb.	29c
Corn	HOME GROWN	10 Ears	49c
Egg Plant	Fresh, Tender, Try A Casserole	Lb.	19c

LOW, LOW DRUG PRICES!

Spraze	Hair Spray	Reg. 89c Size	55c
Top Brass	Hair Dressing	Reg. $1.00 Tube	63c
Pepsodent	Family-Size Toothpaste	Reg. 83c Tube	52c
One-A-Day	Multiple Vitamins	25 Tablets, Reg. 96c	67c

Double S & H Green Stamps every Tuesday with $2.50 Purchase or more

WE RESERVE RIGHT TO LIMIT

MONDRIK'S Minimax MINIMUM PRICE-MAXIMUM QUALITY

Microfilm Service & Sales Co
Box 8066
Dallas, Texas

Help Cameron, Milam County Grow!

The Cameron Herald

TEXAS PRESS 1962 ASSOCIATION PRIZE WINNER

VOL. 103, NO. 14 All Departments: OX 7-4671 CAMERON, MILAM COUNTY, TEXAS, THURSDAY, JUNE 28, 1962 12 PAGES TODAY

WW QUEEN CANDIDATES -- Billie Burke, Sandra Fuller and Vigrinia Cummings admire the trophy to be won by Miss Western Week during the three day celebration in Cameron. The candidates will be judged on beauty, poise, western attire and participation Saturday at 10 a. m. and the winner will be announced 7:30 p. m. Saturday at the Horse Show in Wilson Ledbetter Park. Deadline for entering the contest is July 1. Other entries are Pam Green, Gerry Zotz, Lanette Laffere, Mary Alice Duncum and Suzanne Lippman.

Here's City's WW List: From Parade To Twist

Local Celebrities To Appear During WW Variety Show

One of the attractiins of Western Week will be a variety musical and street dance, Chamber officials announced today.

Master of ceremonies will be "Uncle Henry Shod," who will introduce local talent including:

The Nomads instrumental group, Don Edmonds and his guitar, Mrs. Mona Zotz, yodeler, and Joe Lee Heitman at the piano.

Members of the Nomads are: Charles Schuhsler, Roy Wohieb, Wally Short, Roy Woods and Tom Moody.

The variety show will begin at 7:30 p. m. Friday, July 6, on the west side of the Courthouse Square, side nearest the star attraction, the "Saloon."

A street dance is expected to shape up as well as community singing. Members of the Cameron Couples Club, sponsors of the event in co - operation with the Cameron Chamber, will be tending bar at the "saloon" where shots of soda pop "whiskey" will be served.

"Uncle Shod" from Radio KMIL will introduce the local talent and the eight queen candidates.

Buddy Ship and Pony to be given away by CofC

Firemen, 'Saloon', Guns-- The Works

Western Week events have been scheduled for all ages -- from children to old timers. The gala affair will begin July 5, and continue in full speed through the horse show Saturday night.

A Shootout will be held Thursday at 10:30 a. m. in the 100 block of North Houston. Gene Smitherman is in charge of this event.

Smitherman is also in charge of the performances of Pete, The Tramp. Otto Baker of Corsicana will perform as Pete The Tramp at 11 a. m. and 3:30 p. m. Thursday on the Corner of West Main and North Central. He will bring a clown - Magician combination act to the youngsters.

A couple traveling through Cameron will be stopped both Thursday and Friday and greeted by the mayor and president of the Chamber of Commerce. They will be treated to lunch at the Texan Cafe. A table will be reserved for the guests and pictures will be made and sent to the couple's home town paper. Buddy Shipp is in charge of the courtesy for travelers event.

A Firemen's Event -- Water Polo -- will be staged by members of the Cameron Volunteer Fire Department. Frank Richter Jr., is in charge of the water polo event to be held in the 100 block of North Houston Thursday, 2 p. m.

Thursday will be finished up by a Buckboard Supper in Wilson Ledbetter Park at 7 p. m. Advance Tickets will be on sale for 50 cents each. Old Time movies will be shown. John Schigut is in charge.

Friday's events will start off with a Twist Contest. Three age groups will participate in the 9:30 a. m. contest in the 100 block of North Houston. Groups will include ages up to 6 years old, 6 to 12 and 12 years old and over. Out of town judges will be on hand to select the contestants for first place awards. Frank Luecke is in charge of this event.

Entertainment after the twist contest will feature Mrs. Oscar Zotz with several western numbers and she will also lead in group singing. Bill Tolson has charge of this event.

The Explorer Scouts will present a Western Skit at 9 a. m. Friday in the 100 block of West Main. Porter Young is in charge of the Scouting show.

Best dressed dude cowboy and cowgirl contest is slated for employees and empoyers in the downtown district. Winners will be announced at the beginning of the Queen's contest on Saturday at 10 a. m. will be judged as they perform their regular duties in the business places. Bill Tolson is in charge of this event.

MC 'UNCLE SHOD'

Friday at 7:30 p. m., a variety musical will be held featuring Uncle Henry Shod as master of ceremonies. The show will also feature local talent and a street dance will follow to be held on the Courthouse Square. Mrs. Lois Sapp and Mrs. Patsy Matula are in charge along with the Cameron Couples Club.

A Western Week Queen Contest will be held again this year. Candidates are being nominated by various clubs and individuals in Cameron. Contestants must be at least 16 years old, single and never have been married, resident in the Cameron Independent School District and dress in western attire for the judging. Judging will be Saturday morning at 10 a. m. on the Courthouse Square. The candidates will participate in the parade 5:30 p. m. Saturday and the winner will be announced at the Horse Show Saturday night. A trophy will be presented to the queen.

A Shetland Pony will be given away Saturday evening at the Horse Show in Wilson Ledbetter Park. Pony will be shown in town during the week of July 2 through 7.

A "Saloon" will be staged and cold drinks will be on sale in the old Corner Cafe Building on the corner of West Main and North Central. The Saloon will be open all three days of Western Week and open on the night of the Western Variety Show and Dance. Bill Crockett will be proprietor of the Saloon.

A Mystery Cowboy will walk the streets of Cameron and visit the businesses during the three days, but his identity will be kept secret. Clues will be given periodically over the radio. The person must be questioned personally as to whether or not he is the one.

Small prizes will be given the person identifying the cowboy from participating stores. Porter Young is in charge of the event.

Other possible events are in the making and if scheduled will be announced next week.

The annual Western Days parade will be held Saturday, July 7. The parade will form near the old Santa Fe Freight Depot, now Feeders Supply. Lineup time will be 4:45 p. m. Curtis Barron, from the Cameron Saddle Club will act as parade marshall.

The Chamber of Commerce and the Cameron Saddle Club invites everyone to bring a buggy, horse, various rigs, old automobile or original ideas for the parade entries and participate in the annual event.

Red Cross Needs Just $300 More

The Red Cross drive was nearer its North Milam goal of $3,100 today with $2,781.94 reported by Mrs. Walter Lester, drive treasurer.

Business contributions neared $1,500 and rural and residential donations went over $1,300 in the drive.

July 1 is the deadline for completion of the North Milam fund drive.

Clarkson reported about $35 in contributions while total drives were yet unreported in Cameron Negro residential, Ad Hall, Yarrelton and Buckholts where workers were finishing up this week.

H. D. Maxwell, Milam Red Cross chapter chairman, said that cards of merit were being sent out to workers who served so well in the crash drive. It began June 1 and officially ended June 15.

Saved was the North Milam blood program which last year brought in more blood than contributed through the semi - annual bloodmobile visits. Contract renewals for local hospitals and National Red Cross were completed this week.

It meant that North Milam Countians could continue to draw blood anywhere in the United States in case of emergency as well as in local hospitals. Required to pay a fee set by individual hospitals for blood administration, recipients otherwise can receive the blood free of cost.

Funeral Rites For Mrs. Fahrendorf

Funeral services for Mrs. Fritz C. Fahrendorf will be held at 10 a. m. Thursday at St. Monica's Catholic Church. She had been in St. edwards Hospital for several months.

The Rev. John Geiser will officiate and burial will be in Oak Hill Cemetery. Rosary will be recited at 8 p. m. Wednesday at the Marek - Burns Funeral Home.

Mrs. Fahrendorf, the former Clara Sedelmeyer, was born in Erie, Pa., and had lived in Cameron since 1911. She was the wife of Fritz C. Fahrendorf, cotton broker and former stock holder of the Cameron Herald, who preceded her in death several years ago.

Survivors are two nephews who live in Pennsylvania.

Pallbearers will be P. W. Davis, Pete Sasik, J. C. Andres, E. L. Wied, Garland Lawrence and Don Humble.

Officers Installed, Awards Presented At Lions Program

John Schigut was installed president of Cameron Lions Club along with a slate of new officers Monday at a fish fry at Caperton's Lake.

Roland Dansby, of Bryan, also offically installed other officers at the Lions ladies night dinner.

Other new officers are: First vice - president, E. O. Schiller, Jr., second vice - president, John Henderson, Jr., and third vice - president, Bill Tolson; secretary-treasurer, Monroe Fuchs; tailtwisters, Ed Yaywell and Bill Nolan; liontamer, Bill Marek; and directors Dr. Gus Evans, Don Humble LeRoy Massengale and Charles Zeigler; and chairman of Crippled Children's Camp, A. W. McCullin Sr.

Zeigler, who was master of ceremonies, also introduced Bill Crockett, who is deputy district governor - elect and Dr. S. H Richardson, outgoing president, who is zone chairman-elect.

103 Dairy Will Hold Open House Here

By FML

POINTS OF INTEREST -- Driving down the current paving project on US 77 -- SH 36 East, we noted the large number of trucks carrying asphalt to the grading machine along tne road.

And we wondered: Seems like a lot of trucks on the job."

It didn't take long to "back truck" and find at least eight dumptrucks carrying asphalt from about 30 freight - car - loads of the stuff at the Santa Fe Siding.

We wondered further: "That's a lot of asphalt."

Then a thunder shower came up, stopped the work. The trucks trailed to a parking line. Business picked up about town. One truck stopped to get a flat fixed. Other paving equipment was being repaired at a blacksmith shop. It was good business.

The trucks had been parked in a line Tuesday night at the Milam Courthouse. They all have drivers, who are staying somewhere and eating somewhere. And the trucks get hungry too and require gasoline, among other things.

Finally, we wondered: "How much more traffic will come through Cameron when that project is completed and the road from Rockdale to the Lee County line and the road from Cameron to Falls County are finished sometime this year? How many more groceries, gasoline, motel rooms, restaurant meals, western hats, beer, soda pop, antiques, will be required by tourists?

Then: "You know, that road does go two ways after all."

Elm Creek Farm, the new dairy operation northwest of Cameron, is holding an open house for the public 2 p. m. Friday.

The new dairy farm is located about two miles northwest of Cameron, just off the Cameron-Yarrelton farm - to - market road. Signs will direct the route to the farm.

Owned by J. K. Stuart, of Bartow, Florida, the dairy farm has been in operation since March 22. The herd consists of about 350 registered Jerseys and grade Holsteins. The Jerseys were trucked to Cameron from Florida where Stuart had a similar operation.

A short program will be held at the "milk parlor", the main building of the new operation, Manager G. F. Dunston said. A large tent will be available to shade visitors from the sun or inclement weather.

Refreshments of dairy products will be served visitors during the open house from 2 p. m. Friday.

The dairy operation is centered around the 7,200 - square - foot" "milk parlor". Nearby are a large calf barn, implement shed and several bull barns.

Milking is by automatic equipment, the first of its kind in the Southwest. Cows are milked and fed in about four minutes each, approaching and leaving the milk stanchions through a system of walkways formed by railings.

The group of buildings is situated on a clearing of about 10 acres, Dunston reported.

The "milk parlor" also houses offices for the operation, including an office for records and a milk testing laboratory. On the main floor is also a large room where a storage tank receives the milk thourgh pipes from the milking area. The milk is picked up every other day and shipped by tank truck to Houston.

The operation includes its own water filtration plant, disposal system and storage facilities for automatic feeding.

Deadline Set For FB Contest

Milam County Farm Bureau officials have set July 2 for the deadline for entering the Milam County Farm Bureau Senior and Junior Queen Contest.

Five girls have entered the senior contest with six entering the junior contest.

Entry blanks may be secured at the Farm Bureau office in Cameron. The Senior contest will be County, District, State and National, age 16 to 22 years. Contestant must live in the same household with a member of the Milam County Farm Bureau.

Entering the Senior contest are Hannah Sue Morgan, daughter of Mr. and Mrs. T. T. Morgan of Milano; Katherine Ottmer, daughter of Mr. and Mrs. Robert Ottmer, Rt. 1, Buckholts, Judy Marie Westbrook, daughter of Mr. and Mrs. L. M. Westbrook, Rt. 3, Cameron; Janet Carol Jekel, daughter of Mr. and Mrs. Frank Jekel, Rt. 4, Cameron and Carole Brown daughter of Mr. and Mrs. Joe Brown of Rt. 3, Rockdale.

The Junior Contest will be county only, ages 3 to 6 years. Contestants must live in same household with a member of the Milam County Farm Bureau.

Winner in the Junior Contest will receive a Registered Black Angus Calf that is being donated by Mr. and Mrs. Preston Perry of Rockdale. Both Senior and Junior contest will be held 8 p. m. July 12 in the Fellowship Hall of the First Methodist Church in Cameron.

Those entering the junior contest are Robin Kay McQuary, daughter of Mr. and Mrs. Sidney McQuary of Thorndale; Nanette Noack, daughter of Mr. and Mrs. Leon Noack of Rockdale; Brenda K. Burnett, daughter of Mr. and Mrs. Griffin Burnett, Cameron; Mary Lee Graham, daughter of Mr. and Mrs. Billy C. Graham, Rt. 2, Thorndale; Linda Kaye Hughes, daughter of Mr. and Mrs. I. N. Hughes of Cameron; and Kerry Ann McCall, daughter of Mr. and Mrs. C. D. McCall, Rt. 2, Cameron.

Mrs. Berenice Charles is serving as Chairman, with Mrs. W. A. Conn of Thorndale, Mrs. Edwin Lehmann of Buckholts and Mrs. A. T. Swanzy of Burlington on her committee.

Civics Class Hears Alcoa Man Speak

Ralph Nichols public relations manager at Alcoa Plant in Rockdale, spoke to the Yoe High Summer School Civics Class Tuesday.

Nichols presented a talk on the personnel, management and labor operations at Alcoa. His talk included expansion of Alcoa plants over the Nation.

He discussed the process by which lignite is used as a fuel to the final making of Aluminum which involves several interesting processes.

Dana Kestenbaum To Head Rotary; Officers Announced

Dana Kestenbaum will be president of a new slate of 1962 - 63 officers when Cameron Rotarians meet July 11.

The regular meeting of Cameron Rotary next week will be cancelled because of the July 4th holiday.

Wayne Wieser, outgoing president, will be vice - president and John Andres will continue as secretary of the Club. Treasurer is Lester Williams.

New directors are: Club service, the Rev. Eugene Strickland; vocational service, Charlie Burke; community service, Raymond Adams; international service, Judge W. C. Wallace; and bulletin committee, Frank M. Luecke.

President - elect Kestenbaum gave a brief report on classifications in the meeting Wednesday.

Dana Kestenbaum . . . Rotary Prexy

News Coverage Cited

Herald Wins 2nd Prize

The Cameron Herald has won second place in news writing for Texas weeklies in towns of 3,500 to 6,000 population.

Announcement of the award came Saturday during the annual Texas Press Association convention at Corpus Christi.

First place winner in news was the East Texas weekly, The Rusk Cherokeean. Third went to the Pleasanton Express, which also won the division's sweepstakes award.

The Herald was among 10 Texas newspapers to win editorial honors in 1962 judging of medium - size weeklies.

And it was the second time this year The Herald drew publication honors. The Herald's advertising department was cited by Lewis Shoe Stores, of Waco for assisting that retail shoe chain in winning second place in National Brand Names competition in May.

CERTIFICATE AWARDED

News entries bringing The Herald the certificate of award included the staff's 5,000 word coverage of Cameron's care of Hurricane Carla victims in September, 1961, and stories on the Shuffield murder trial in July, 1961, among others.

Herald staffers Robert Mann and James Hollas boosted coverage of the city's processing of some 1,500 Hurricane Carla evacuees. The Herald devoted a page and a half of its Sept. 14, 1961, edition to the news special.

Mann, a 1962 Yoe High School graduate, is entering pre - journalism training this fall. He has served as staff feature writer and sports editor. Hollas, now on duty with Milam's National Guard unit at Fort Polk, La., is staffotographer and ad man.

The 1962 news and advertising honors brought The Herald full cycle in all - round newspaper performance.

Feature editor Lloyd Albertson won a place in the finals of the Texas Railroad Association's 1961's feature contest, vying against both daily and weekly competition. His feature appeared in The Herald's 1960 Centennial Edition.

In 1959, The Herald was cited as Central Texas' leading weekly newspaper in soil conservation coverage. And Herald editorials won fourth place in 1958 Texas Press Association judging.

STAFF EFFORT

"This news award commends The Herald's staff performance throughout the wide demands of modern journalism," Publisher Frank Luecke said. "It speaks well for the talent and perservance of dedicated people who continue to bring in honors of all kinds for Cameron's 103 - year - old weekly."

"Cameron itself is due plaudits for its support of The Herald," Luecke noted. "Herald advertisers have made it possible to publish more color advertising in 1960-61 than any similar - size Southwestern weekly and to produce a number of graduate, political and holiday sections which brought recognition from newspaper readers throughout Texas."

"We are equally proud of the office and production staff who must accomodate the rush of changes necessary to do this kind of job," he said.

Eighty - eight of the 500 weekly and semi - weekly newspapers of Texas entered the 1962 Texas Press competition. Forty - four of them won awards Saturday in news, editorials, pictures, columns and general appearance.

County Agents Notes . . .

Milam Cotton Crop Looks Good

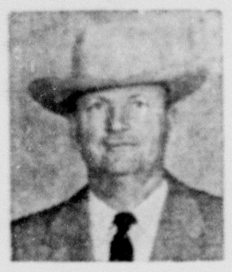

By J. D. Moore
Milam County gent

Most noticeable in contrast to last years crop is the eveness of early planted cotton. Unavoidable later planted cotton last year just didn't produce. Due to the growing habits of the present day stripper type varieties, cotton should be planted in April in order to have the favorable growing and fruitig nconditions and this year during May and June. June is the most favorable month for good fruiting conditions and this year was most favorable.

FERTILITY CONDITION

Fertility condition is next most noticeable. Never before have farmers done a better job of using fertilizer to raise the fertility level for better crop conditions. Cotton crops with no fertilizer this year show about a 50 per cent less potential as compared to fertilized crops with a more noticeable contrast in feed and grain crops.

INSECT DAMAGE LESS THAN LAST YEAR

According to our records, insect damage to date is less than last year. At this date last year boll weevil counts were running from 12 to 24 per cent. At this writing the weevil count is no higher than 5 per cent.

Boll worm activity offers a real threat and small worms have been found in wide areas for over a month. These worms are not normally expected until the corn matures during early July. The cotton boll worm is also the corn earworm. As the corn matures, the large brown - yellow moth leaves the corn fields and migrate into cotton fields. Farmers are urged to check their cotton every two or three days for small bollworms. These insects are destructive and will take the crop in a quiet but sure method.

CATTLE GRUBS

Cattle grubs annually take an estimated 100 to 300 million dollar bite out of the income of the nation's livesotck producers. This pest can be controlled and local county agents can supply informatiin on how to do the job, points out R. L. Ridgway, associate extension entomologist.

Milam ASCS Report

Farmers who wish to be considered for a "new wheat farm" allotment for 1963 on a farm which does not now have a wheat allotment should get in touch with the ASCS County Office right away according to Alva E. Sanders, office manager of the Milam County Agricultural Stablization and Conservation Service. Such farmers have until July 2 to file applications for such an allotment.

Under the wheat allotment - marketing quota program, a "new farm" is a farm on which there is no wheat acreage history, including acreage considered as wheat under the Conservation Reserve or the Great Plains program, for any of the years 1960, 1961 or 1962.

Sanders emphasized that formal appliation for a "new farm" application must be made in writing on a form provided for that purpose, and the application must be filed at the ASCS County Office by the July 2 deadline.

GRASSHOPPERS

Grasshoppers are increasing in numbers in some sections of Texas and may pose a threat to crops and pasture forage unless controlled while still young, advise Associate Extension Entomologists C. F. Garner and R. L. Ridgway. Local county agents, they say, can supply detailed information on control measures.

COTTON REPORT

Cotton made generally good growth during the past week. Light to heavy rains fell in the western and northern sections of the Area. Spot market activity was slow with steady prices prevailing. Domestic and export inquiries were less numerous.

In Central, North and East Texas crop conditions remain good with some counties reporting best propsects in several seasons. Plants were growing and setting a heavy crop of fruit. Plantign, replanting and cultivation was being pushed in the Abilene area. Blooms were showng up in the early planted acreage. Most of the crop in the Lubbock territory was in fine shape. Moisture was adequate to bring up late plantings. The recent rains are causing considerable concern in Oklahoma where 70 to 85 per cent of the crop was planted. Fields were becoming grassy in many counties. Plants were in all stages of growth. Generally the Southwestern Area needs warm dry weather for good development.

Spot cotton prices remained unchanged in the Dallas, Galveston, and Lubbock markets this week with Middling 1" quoted at 34.00 cents and 33.25 cents. Prices strengthened about 50 cents per bale in Houston. There was some adjustment in the premiums and discounts in the Dallas Market.

4 - H CLUB NOTES

Four Milam county 4-H Club members and Pat C. Garner, ass't County Agent, will attend the annual 4-H Electric Leadership Camp sponsored by Texas Power & Light Company at Lake Trinidad near Athens, June 26 - 29.

Texas Power & Light Company each year is host to youth representatives and their County Extension Agents from 24 of the 52 counties in the Company's service area.

Those attending are: Carolyn Jistel, Dolores Zarosky, Dennis Jistel, Ronnie Kostroun and Pat Garner.

The facilities for, and expenses of, this camp are furnished through the courtesy of Texas Power & Light Company and include a 700-acre lake, modern cabins, a dining hall and all - weather game and assembly building and supervised recreation areas.

Time To Fight Cattle Grubs

COLLEGE STATION — Cattle grubs annually cost U. S. livestock producers between 100 and 300 million dollars, says R. L. Ridway, associate extension entomologist, Texas A & M College.

Losses to meat packers result from the carcass devaluation and trimming and hide damage, according to Ridgway. Losses on the farm and ranch result from skin irritation, nervousness of the animals, below normal weight gain and lowered milk production.

Cattle grubs may be controlled by conventional spray applications or pour - on or backline treatment. All grub insecticides should be used between the time heel fly activities cease in the spring and before the grubs appear in the backs of the animals, he adds. In most areas in Texas, the systemics may be used between May 1 and August 1.

Co - ral and Ruelene may be used as sprays or as pour - on insecticides and Co - ral may also be used as a dip. Ronnel (Trolene) is a systemic and may be fed to the animals in the normal feeding operation either in the feed or in mineral. It is pointed out that these materials should be used only on beef animals or dry dairy cows.

For detailed information on the mixing and application rates of these insecticides, study the label instructions. Ridgway recommends that precautions concerning their use on young and sick animals be particularly observed.

Milam HD Council Meets In Cameron

The Milam County Home Demonstration Coub met June 11 in the Farm Bureau office in Cameron, with Mrs. Joe Brown presiding.

Members attending were six council officers, three council standing committee chairmen, four club presidents, three council delegates and THDA chairman. Mrs. Pearle Cole, Mrs. Helen Perry and Mrs. Buck Angell were visitors.

INSECT REPELLENT

An insect repellent, commonly called deet, has been developed by scientists of the U. S. Department of Agriculture. It does a good job of repelling such pests as mos- and biting flies when applied to exposed skin areas.

AUCTION REPORT

Cattle numbered 519 and hogs 133 at last weeks Livestock Auction Sale.

Prices paid were:

STEERS:		
Good and ChoiceFed Steers & Yearlings	22.50	25.00
Common to Medium	21.00	22.50
Fat Cows	14.00	16.00
Canners & Cutters	10.00	13.50
Stocker Cows	15.00	18.00
BULLS	16.00	18.50
CALVES:		
Good & Choice Slaughter Calves	25.50	27.60
Common & Medium kinds	24.00	25.00
Culls	19.00	Down
Good & Choice Stocker Steer Calves	26.00	33.00
Heifers	22.50	Down
Medium to Good Stocker & Feeder Steers	20.00	23.00
COWS AND CALVES		
Good		None
Medium	155.00	175.00
Plain	125.00	Down
HOGS:		
No. 1 to 3 grade tops 200 to 250 lbs.	17.30	18.20
Heavy butchers 330 to 355 lbs.	13.60	
Light butchers 165 to 190 lbs.	15.10	18.30
Sows (all classes) 290 to 625 lbs.	10.00	14.10
Boars	7.00	7.10
Feeders 25 to 140 lbs.		None
Stags		12.00

BLAST COTTON INSECTS
with VELSICOL
ENDRIN
THE ALL SEASON INSECTICIDE!
POSITIVE KILL • VERSATILE LASTING ACTION
BOLL WEEVILS
BOLLWORMS
CABBAGE LOOPERS
COTTON LEAFWORMS
. . . and many others!
ECONOMICAL SPRAYS OR DUSTS
Custom made formulations for this area!
VELSICOL CHEMICAL CORPORATION
Box 67, Galena Park, Texas

Troop 52 Scouts At Camp Tahuaya

Camp Tahuaya, in its third week of the camping season, has 174 scouts attending from McGregor, Marlin, Mart, Cameron, Temple, Belton, Little River, Rosebud and Waco.

Camp directors, W. A. Martin, invites all parents and friends to Scouting to visit Camp between now and August 4; to see for themselves what camping means to the boys who are fortunate enough to have a leader bring them to Camp Tahuaya for a week.

Parent's Night Bar-B-Que will be 6 p..m. each Thursday evening with the Order of the Arrow Call-outs following at 8 p. m.

Area troops attending are:

Troop 51, Rosebud, Maurice Malcik, scoutmaster -- Mike Baca, Eddie Malcik, Charles Belson, Jr., Buddy Smith, Larry Spivey, Len Martin, Gary Plasek, Buddy Malcik, Tommy Hickerson and Rusty Putt.

Troop 52 - Cameron, Felix Matula, scoutmaster -- Bobby Schiller, Danny Matula, Robert Lenman, Glen Fogle, Richard Schiller, Richmond Zelesko, Roy Thompson, Steve Smith, Will McIntosh, David Edwards, John Fuller, Ray Zelesko, Ray Kurtx, Al Hefft, George Pavelek, Kenneth Marek, Harold Hollas, Wayne Kirk and Cotton Byan.

DUAL GRADING

The dual grading system is a new concept in beef grading and will be available on a trial basis beginning July 1. It represents a major step toward a more accurate and precise identification of the factors relating to value in beef, points out Ed Uvacek, livestock marketing specialist for the Texas Agricultural Extension Service.

SUMMER SALE

GET THE BIG BUY

If you're on the look-out for value, and want performance as well, look at Lark today. Discover it gives both—and at prices right down with the compacts.

Get the Big Buy in Price

LARK PRICES START:	
$57 less than CORVAIR	$251 less than Tempest
$65 less than RAMBLER Classic	$468 less than OLDS F-85
$149 less than COMET	$369 less than Buick Special
$16 less than LANCER	$68 less than CHEVY II
	$219 less than FORD Fairlane

Get the Big Buy in Power, Room and Luxury

Largest power choice in compact field—112 H.P. "Six" up to 225 H.P. in a Lark V-8. **Big Car Room:** Lark has more combined Head, Leg and Hiproom than any compact or intermediate. **Outstanding Luxury:** Lark has padded instrument panel, twin-headlights, full coil seat springs, standard at no extra cost.

Resale figures prove the Lark is the Big Buy in lasting value

LARK by Studebaker

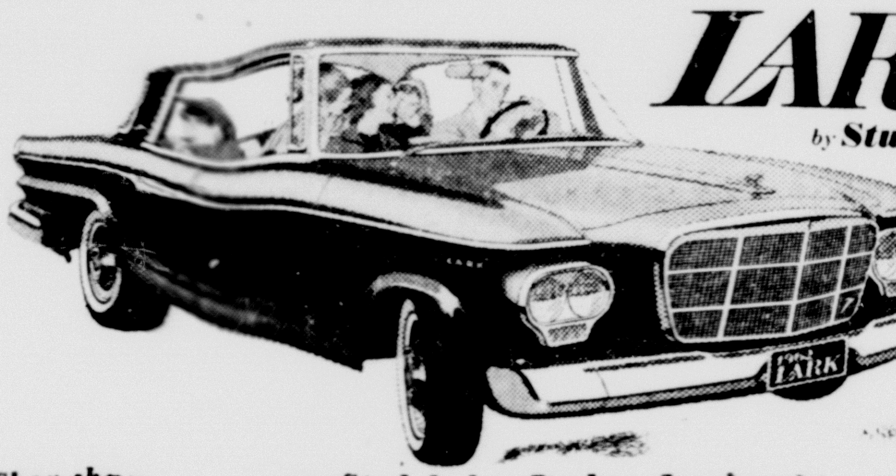

Shop sharp! See your Studebaker Dealer during his summer sale!

ROSENBERG MOTORS
307 S. TRAVIS CAMERON, TEXAS

Prices and price comparisons are based on manufacturer's advertised delivered prices—latest commercially available: Lark 2-door Sedan (not Daytona Hardtop pictured) ... priced competitive models. Cars referred to in price comparison are not necessarily comparably equipped.

FREE
JUST FOR STARTING YOUR SAVINGS NOW!

At Citizens National Bank CAMERON, TEXAS
A 5-Piece Set Of Handsome Rogers Silverware

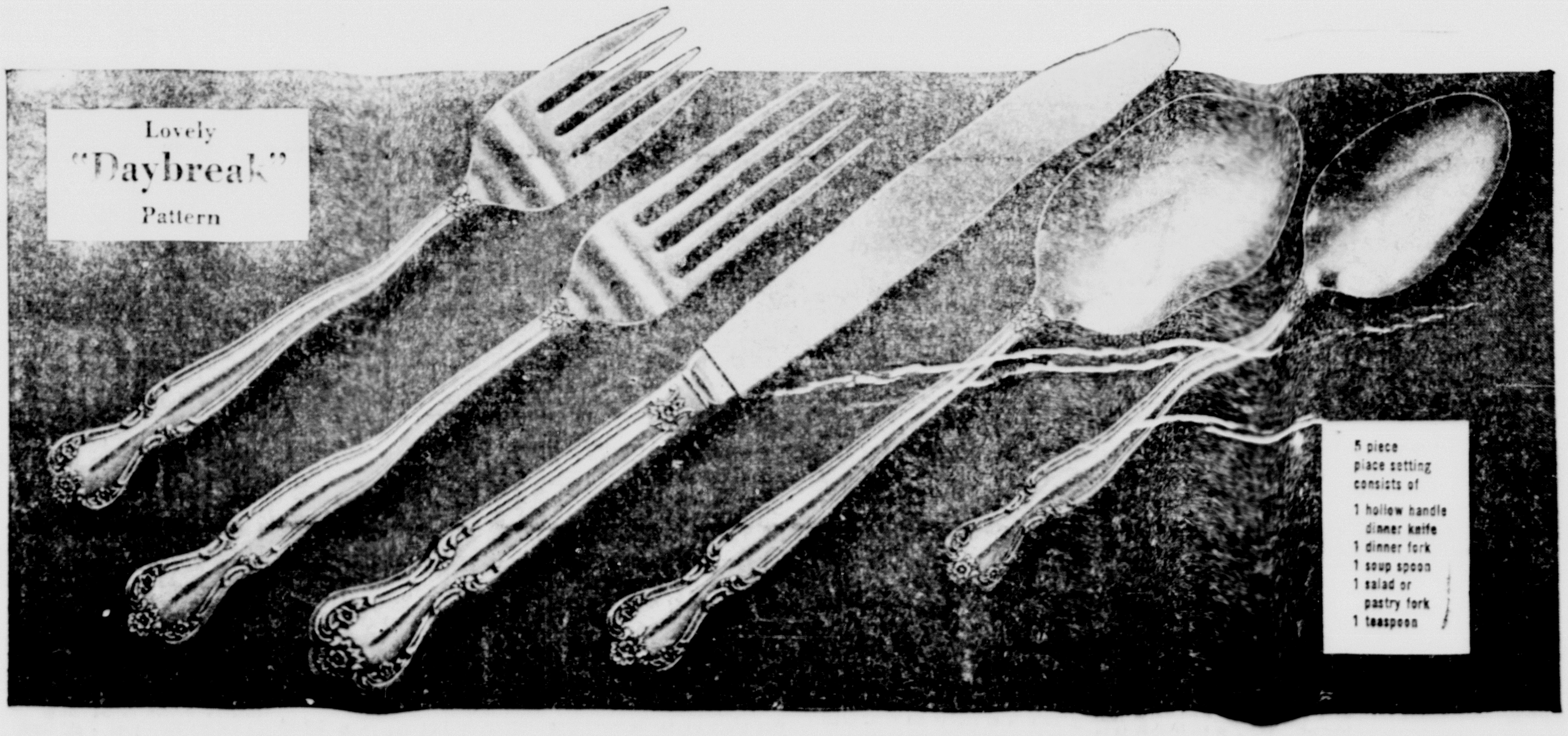

HERE'S HOW!

Just join the Citizens National's SILVER CLUB. For your new Savings Account you receive this original Rogers Silver Set FREE! For every additional $25.00 in your Savings Account you may purchase a Rogers Sliver Set for only $2.25. JOIN TODAY!

The Citizens National Bank
Of Cameron
Capital and Surplus
$1, 100,000.00

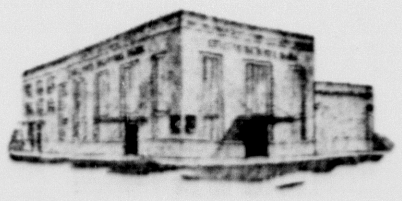

Cameron, Texas Member FDIC

WE'RE
BURSTING FOURTH

Good Holiday
FOOD BUYS

Matula's Shopworth

5 BIG DAYS
SALE BEGINS
Thursday, June 28
Through July 3

NORTHERN – 200 SIZE
Facial Tissues 2 PKGS. **19c**

DUNCAN HINES
Angel Food Cake Mix **39c**

Meadolake
OLEO
Lb. .... **19¢**

RAINBOW HOT DOG
Buns 8 FOR ... **22c**

NEUHOFF'S ALL MEAT
Franks Lb. ... **49c**

ROAST	BEEF CHUCK	LB.	53c
ROAST	BEEF RUMP	LB.	67c
ROAST	SHOULDER ROUND BONELESS	LB.	77c
STEAK	RIB OR CLUB	LB.	69c
STEAK	BEEF SEVEN CUT	LB.	63c
BEEF	OR VEAL RIBS	LB.	35c
BACON	RA-CORN SLICED	LB.	45c

BRANDS DRINK
Assorted Flavors
3 ½ Gallon Jugs $1.00

MAXWELL HOUSE INSTANT
COFFEE
Economy 10-Oz. Jar **99¢**

PREM LUNCHEON MEAT	12 OZ. CAN	35c
CAMPFIRE FAMILY SIZE PORK & BEANS	31 OZ. CAN	29c
BORDENS EAGLE BRAND CONDENSED MILK	15 OZ. CAN	33c

MY-T-FINE DESSERTS
BUY 3 Get one FREE 4 for **29c**

DEL MONTE
SPECIALS

Del Monte
Catsup 6 – 14-Oz. Bottles ... **$1**

Del Monte Pineapple and Grapefruit Drink – 4 – 46-Oz. ....

Del Monte FRUIT COCKTAIL – 3 – 2½ Cans ..

Del Monte Early Garden PEAS – 2 – 303 Cans **39c**

Early Garden SPINACH – 2 – 303 Cans .. **25c**

Del Monte Whole New POTATOES – 2 – 303 Cans **25c**

EGGS

Regular Size Dozen **24c**

Large White Dozen **29¢**

Bama
Peach Preserves – 3 – 18-Oz. Tumblers . **1.00**

SMOKED PICNICS
Lean · Top Flavor · Top Value!

NEUHOFF'S PICNICS
6 TO 8 LBS. EACH
WHOLE PER POUND
33c

Tide
GIANT SIZE
59c

Your Headquarters For Canning Supplies
KERR FRUIT JARS - Pint Size - Doz. 1.19
KERR JAR CAPS – JAR LIDS
SPICES and SEASONING
BARREL VINEGAR – 100 GRAIN

SAVE ON LIPTON INSTANT TEA

Special Price Off Jars
1½ oz. Jar 44c
3 oz. ECONOMY SIZE 79c

MATULA'S Shopworth

Prices Effective Thurs., June 28th Through Tues., July 3rd

BEST GROCERY BUYS FOR THE FAMILY
Shopworth FOOD STORES
UNITED STATES WHOLESALE GROCERS ASSOCIATION

Cameron Texas

We Reserve The Right To Limit Quantities

Of Lasting Interest —

Factory Supplies Large Demand

Cameron's Walled Lake Door Factory has been the source of 9,000 doors a week since May of 1956, supplied to wholesalers by railroad and truck routes from this centrally - located area.

The plant, representing Cameron's first outside industry and now under the management of native Cameronite, Buck Wilkinson, has increased daily door production from 1,720 to 1,800 in six years and is about where it wants to stay.

Wilkinson said that the factory has never had any serious problems since it's opening and that labor is the least of his worries, adding that many of his employees have been with him since opening. At present the plant works 32 men on a 40 hour week basis.

Wilkinson has been plant manager about 1½ years, replacing John Gay, who is manager of a similar operation in Tupelo, Mississippi. Other Walled Lake plants are located in Arizona, Ohio and Virginia.

Shipment of the doors is made from a spur to the plant by the Southern Pacific Railroad as well as by truck. Regular shipments are made every day and lumber is received twice a week.

"Our operation is pretty simple," said Wilkinson, "most of our doors are already cut to size and we just assemble them. Our biggest customers do their own installation of locks and hinges, although some factories are doing this themselves." In door factory language, this installation is referred to as pre - hung.

The factory is set up to assemble doors with seven types of plywood and to cut from one to four feet door fronts and do trimming and sizing after assembling.

Housed in a 220 by 220 foot structure of sheet iron a mile north of Cameron, the factory equipment consists of a double end trimmer, glue spreaders, and various cutting saws.

Wilkinson said that Cameron's location is ideal for wholesale distribution of doors and that the two railroads serving Cameron decrease the possibility of transportation holdups.

The plant is easily reached by a quarter - mile of asphalt pavement from highway 77 and the ample loading space for the railroad. All lumber is shipped to the plant from Arizona.

Maysfield —

J. P. Wises On Vacation Trip

Mr. and Mrs. J. P. Wise left Monday for a visit with their children. Enroute they will visit in Mt. Vernon, Mo. with Mrs. Wise's brother Freeman Irby and wife. Then drive to Philadelphia Pa. to visit their son Dr. R. I. Wise and family. From there they will go to North Kingstown, Rhode Island to visit their daughter and family, The R. K. Reiders. Mrs. Gilford Thweatt accompanied them to Pennsylvania to visit her son and family.

Mrs. H. W. Massengale spent several days last week with her daughter Mrs. L. A. Petty and family at Sharp.

Dr. and Mrs. Lovelace Jamison and children of Charlotte, N. C. has been visiting his mother, Mrs. J. A. Jamison and Miss Louise in Jones Prairie and Mr. and Mrs. Leroy Massengale of Maysfield.

Mrs. Roy Newton is a patient in St. Edwards Hospital. She had major surgery last Sautrday.

Mr. and Mrs. Fred Jackson and sons of Beaumont spent last weekend with his parents Mr. and Mrs. Fred Jackson. Mrs. Jackson returned to Beaumont with them for a visit.

Dr. and Mrs. O. J. Curry of Denton were in Maysfield Monday and Tuesday. Mrs. E. D. Kelso who had been visiting in the Curry home returned to her home with them.

Mr. and Mrs. Bob Newton of Austin visited his mother who is a patient in St. Edwards Hospital.

Weekend guests of Mrs. W. C. Freeman were her sons and families Mr. and Mrs. Billy Freeman and children of Ft. Worth, Mr. and Mrs. John Freeman and sons of Houston.

Tracy —

Houston Family Visits Relatives

By Mrs. Florence Spiegel

Mr. and Mrs. Dave Pope of Houston visited their parents Mr. and Mrs. Otis Charles, and Mr. and Mrs. Bill Pope of Sharp.

Mrs. L. L. Locklin visited her children Mr. and Mrs. Laurance Rosenthal in New Braunfels and Mr. and Mrs. Henry Rosenthal in Austin last week.

Mr. and Mrs. Clyde Aldridge of San Antonio visited her mother Mrs. Bob Davis for the weekend.

Mr. and Mrs. Roy Green and Mr. and Mrs. Ray Green visited the Wallace and Wilbert Dunham families in Bryan last week.

Mrs. Bob Davis has just returned home from Tulsa, Okla. after visiting her brother Bob Laird and family.

Mr. and Mrs. G. A. Lawrence and family attended a family reunion in Holland Sunday.

Burlington —

Mrs. McSherry Visits Relatives

Mrs. George Logan

Mrs. Celia McSherry was at Buckholts Sunday for a visit to her brother and sister - in - law Mr. and Mrs. Leon Kleypas and family.

Mr. and Mrs. Kermit Kruger of Waco and Mrs. Annie Seay of Waco were guests of Mrs. Celia McSherry Wednesday.

Forty hours devotion was held at St. Michael's Church Thursday, Friday and Saturday.

Mrs. Paul Olbrich and her two children were in Temple at the home of Mr. and Mrs. Fobert Frei and Janice last week for a visit.

Arnold Winkleman has been a patient at Kings Daughters hospital in Temple for a few days.

Miss Carol Jean Helpert and Miss Judy Krause both of Burlington left for Waco where they entered Durham Business school.

Mr. and Mrs. Jack McKenna and family accompanied by Keith Dillenburg visited Mr. and Mrs. Pail Krause and other relatives here last week. Their son Tim and his cousin Keith Dilbenburg remained here for a longer visit.

Mr. and Mrs. John Martin and family of Ennis were recent guests here of his brother Hugh Martin and other relatives.

Mrs. Fritz Stoebner is home from Swepston Hospital in Rosebud and is getting along well.

Sunday School had fair attendance at Burlington Baptist Church Sunday.

Mr. and Mrs. Jodie Knapek of Houston were here last weekend for a visit to her parents Mr. and Mrs. Henry Helpert.

The following were guests of Mr. and Mrs. Walter Senkel at Maysfield last Sunday: Mr. and Mrs. Will Stoebner of Burlington and their daughter Miss Willie Mae Stoebner of Temple and Mr. and Mrs. Robert Lange of Austin.

Miss Mary Gleason of Burlington and her sister Mr. sBartel Crena nof Cameron ahve returned from Houston where they attended the funeral of their niece's father-in - law, William Tolopka who passed away June 18.

Mr. and Mrs. LeRoy Grail and family of Houston and Mr. and Mrs. Henry Lee Hagerty of Houston and her sister Mrs. Bartel Crennan of Cameron have returned Henrietta Hagerty and family.

Mr. and Mrs. Will Kuhn and son Wayne of Cameron were guests of Mr. and Mrs. Lee Gerngross and family last Friday night.

Mr. and Mrs. Jake Futschik and sons were in Weimer Sunday for a visit to his mother and sister. Mr. and Mrs. Ted Vitek of Austin were here Sunday for a visit to her parents Mr. and Mrs. Jake Futschik and sons. They all went on an outing at Riverside Sunday afternoon.

Mr. and Mrs. Auddis Franklin of Bryan spent Saturday afternoon in the home of Mr. and Mrs. Smith L. Barrett and family.

Clarkson —

Bill Harrisons Host Family Reunion Sunday

By Mrs. J. A. Blasienz

The Reeves family reunion was held at the home of Mr. and Mrs. Bill Harrison Sunday. Those attending were Mrs. Harrison's mother and step - father Mr. and Mrs. John Sortor of Waco, her sisters, Mrs. Elsie Huley of Wellton, Ariz. and son Pvt. Royce W. Huley of Ft. Hood, and Mrs. Pete Herring of Edomson, her brothers, Mr.and Mrs. Redden Reeves and children, Roy Lee and Barabara Ann of Camago Park, Calif., and Bill and Dave Reeves of Clarkson.

Other relatives and friends attending were Mrs. Essie Beaucamp of Rosenthal, Mrs. Laverne Herzog and children Robin and Clinton Paul of Waco, Mrs. Oran Casey and daughter Alma Jo, Deanna and Darlene of Cedar Springs, Mr. and Mrs. Howard Harrison and children Barbara, Cynthia, Jerry, William and Michael of Marlin.

Also Mr. and Mrs. Jimmy Harrison and children, Gerald and Karen of Rosebud, Pvt. and Mrs. Jerry Lawless of Woodland Calif., Pvt. Bob Pierce of Thomasville, North Caroilna, Mr. and Mrs. F Weems of Dallas, Mr. and Mrs. Jack Denton and children Steve and Jackie of Kenedale, Mr. and Prairie, Billy Jack Harrison and Mr. and Mrs. Hubert Skala and Kelvin.

Miss Annette Dodd visited Capt. and Mrs. Harry Hines and daughter in Waco last weekend.

Billy Hauk and children of Bryan visited in the V. W. Hauk home recently.

Mr. and Mrs. George Griffen and Miss Inez Dodd of Ft. Worth spent last weekend with their mother Mrs. V. D. Dodd.

Mrs. Joe Hauk and Butch who is a student at Texas University in Austin visited in Bryan last weekend with relatives.

Mr. and Mrs. Alfred Kohring had as recent guests Mr. and Mrs. Nelson Kohring of Dallas and Mr. and Mrs.Ed Dashe of Ben Arnold.

Mr. and Mrs. Nelson Kohring and Mr. and Mrs. Alfred Kohring visited Mr. and Mrs. Emil Doskocil in Rosebud and Mrs. John Meek in Burlington during the weekend.

Santa Fe Carload Number Down

Total carloads moved over Santa Fe System Lines for the week ending June 23, 1962 were 36,713 compared with 40,675 for the same week a year ago.

On-line loadings were 25,395 compared with 29,648 for the corresponding week last year.

Cars received from connections totaled 11,318 compared with 11,027 for the same week a year ago.

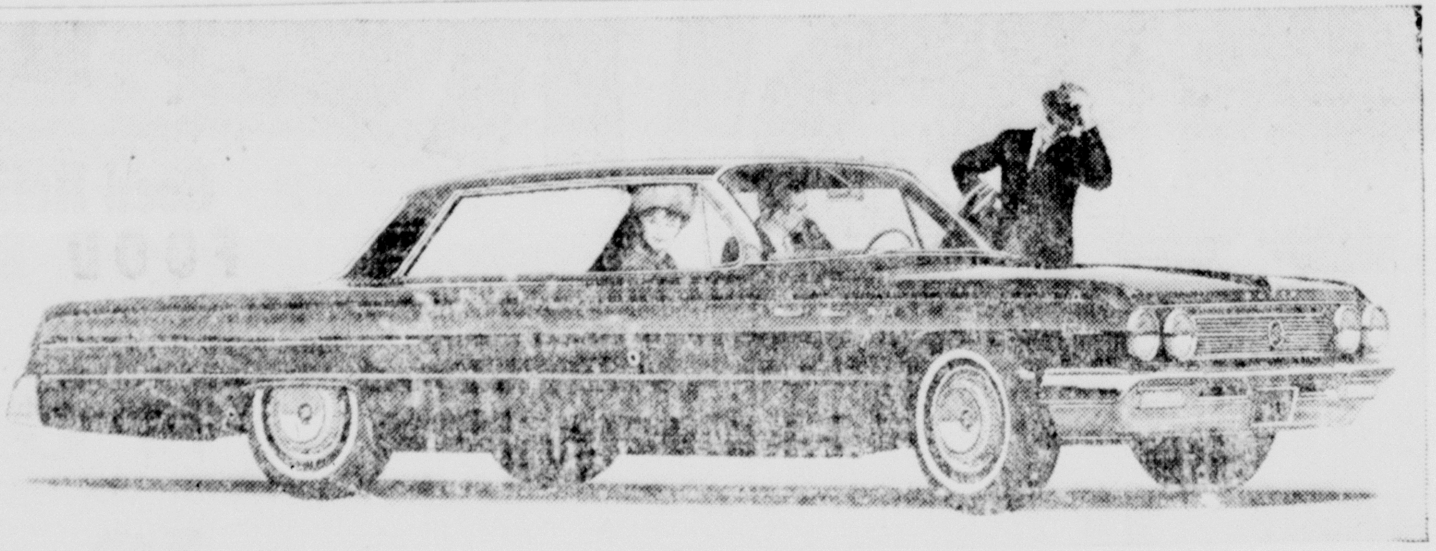

How can this car have so much extra—and still be almost low-priced? Answer... it's a Buick...in name, styling, quality and resale value. Yet its price is right close to many models of the "low-priced" cars. So before you do any buying, come see how little extra it costs to get all the extra values included in LeSabre's surprisingly low price. Some examples...finned aluminum front brakes—safest made! A 401-cu. in. Wildcat V-8. Exclusive Advanced Thrust engineering that moves the engine forward—gives you straight tracking, flat cornering—and a nearly flat front floor! Turbine Drive automatic transmission—smoothest there is! And lots more you'd never guess LeSabre gives you. Your Buick dealer's great trades make LeSabre an even greater buy right now!

BUICK LESABRE IS THE BUY

WOODUM AUTO SALES

103 E. 4TH ST.
Cameron, Texas

Big selection! Big values! See your Buick Dealer for Double Check Used Cars!

50 FREE GOLD BOND STAMPS

AT YOUR FAVORITE.. SAFEWAY

GET YOUR GOLD BOND GIFTS FASTER BECAUSE...

- Less Gold Bond Stamps are needed
- Less Gold Bond Savers Books are needed
- Less total purchases are needed
- Convenient Gold Bond Gift Centers
- Prompt Gold Bond Mail Order Service

AND YOU CAN CHOOSE FROM OVER 1500 FAMOUS NAME GIFTS.

Clip and redeem this coupon today

50

REDEEM THIS COUPON FOR... 50 FREE GOLD BOND STAMPS

WITH YOUR NEXT PURCHASE AT ANY... SAFEWAY

NAME ____ STATE ____

ADDRESS ____ CITY ____

Coupon Expires July 7, 1962.

LOOK FOR OTHER COUPONS GOOD FOR GOLD BOND STAMPS IN TODAYS PAPER

want a "family-duty" refrigerator?

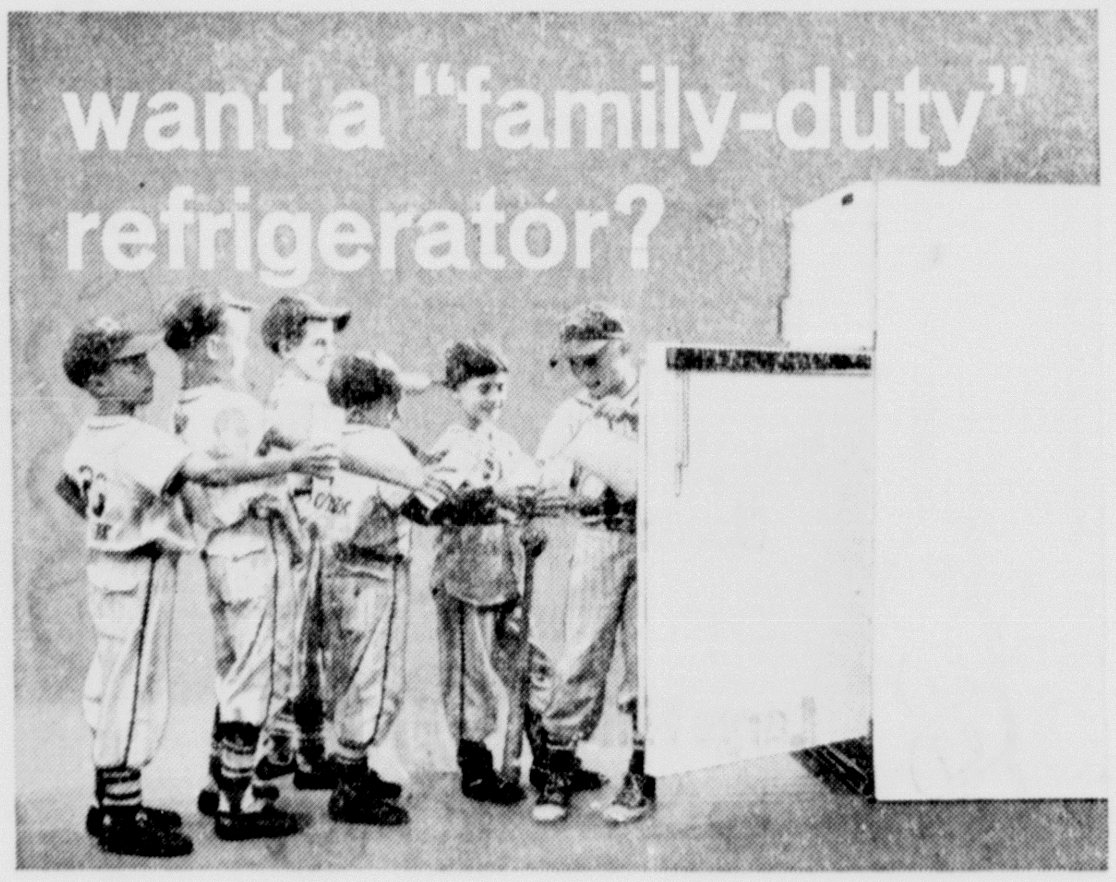

Only GAS refrigerators are built to work better, last longer—backed by unbeatable warranty and service . . . you know they can take it!

10 YEAR WARRANTY on the gas system is the longest on the market (twice as long as any other!)

SERVICE you can rely on from Lone Star Gas Company's trained servicemen.

BIG and BEAUTIFUL Frost-free models never form frost in either zero-degree freezer or the convenient refrigerator section.

AUTOMATIC ICE MAKER models make and store all the ice you want, handy when you want it.

QUIETER and TROUBLE-FREE—operates without noisy compressor that wears and needs repairs as in non-gas refrigerators. Bigger capacity, new styling, convenient arrangement —and more features you'll love.

ECONOMICAL to operate because it's GAS!

NEVER A BETTER TIME TO BUY. Gas refrigerator prices are down — lower than ever before.

SEE new NORGE and RCA WHIRLPOOL GAS REFRIGERATORS at GAS APPLIANCE DEALERS and LONE STAR GAS COMPANY

bang-up buys for the Pre-Holiday week end!

SAFEWAY

Tuna
Sea Trader Chunk Light Meat.
2 6½-Oz. Cans 49¢

Sardines
Silvocea or Fisher Boy Brand. Reg. Can 10¢

Pickles
Zippy Whole Dill. 2 22-Oz. Jars 49¢

All Stores Will Be
CLOSED
Wednesday
JULY 4TH

Make Safeway your headquarters for all your picnic needs. You'll find a wide assortment of paper plates, cups, napkins, straws and fine foods that you'll be needing for your Fourth of July picnic.

This Coupon Worth 50
FREE GOLD BOND STAMPS
Plus your regularly earned Gold Bond Stamps with the purchase of
10-Lb Bag White Rose
POTATOES
Coupon Expires June 30, 1962

Watermelons 69¢
Charleston Grey. Unconditionally guaranteed. Red, ripe and flavorful. A truly refreshing summer treat. Each

Fresh Corn 10 Ears 39¢
Texas' finest. Well filled ears. Plump, tender and juicy kernels. (5-Doz. Ears ... $2.19)

Lemons Sunkist. Perfect for iced tea or fresh lemonade. 6 for 19¢

Tomatoes Cherry tomatoes. Fresh, ripe and flavorful. Pint Cup 29¢

Limes Fresh. Serve cool, refreshing limeade. 3-Ct. Pack 10¢

Pork & Beans Highway. 3 No. 300 Cans 25¢

Salad Dressing Piedmont. Quart Jar 39¢

Lemonade Bel-air Frozen Regular. 6-Oz. Can 10¢

Cheese Spread Chef's Delight Pimiento flavor. 2-Lb. Box 49¢

Cherry Pie Bel-air Frozen. Large 8-inch family size. 1½-Lb. Pie 35¢

Joy-ett Drink Orange, Grape or Orange-Strawberry. ½-Gal. Jug 35¢

Beverages Cragmont Ass't Fruit Flavors. (Plus Deposit.) (12-Oz. Mira Cans 6 for 49¢) Quart Bottle 10¢

Charcoal Ozark Briquets. (Arrow Brand and Ozark ... 20-Lb. Bag 95¢) 10-Lb. Bag 49¢

Biscuits Ballard Sweetmilk or Pillsbury Buttermilk. 3 8-Oz. Cans 29¢
Starkist Tuna Chunk style. For salads. 6½-Oz. Can 35¢
Coffee Maxwell House regular or drip. 1-Lb. Can 64¢
Instant Coffee Maxwell House. 10-Oz. Jar $1.03
Instant Tea Tenderleaf. So easy to serve. 1½-Oz. Jar 85c
Light Crust Flour For baking. 5-Lb. Box 57¢
Comet Rice Long grain. Economical. 2 12-Oz. Pkgs. 39¢

Bakery Selections!

Rye Bread Skylark. Regular 23¢. For cold cuts and cheese. 1-Lb. Loaf 19¢
Hot Dog Buns Or Hamburgers. Mrs. Wright's. 8-Ct. Pkg. 19¢
Danish Whirls Mrs. Wright's. Reg. 39¢ 6-count. "2¢ off" 12½-Oz. Pkg. 37¢
Profile Bread Perfect for sandwiches. 1-Lb. Loaf 25¢

Spaghetti Dinner With Mushrooms or Meat. Chef-Boy-Ar-Dee. Reg. Pkg. 47¢
Spaghetti Dinner With Meatballs. Chef-Boy-Ar-Dee. 25-Oz. Pkg. 69¢

Safeway Guaranteed Meats!

FRYERS
WHOLE ONLY
U.S.D.A. Inspected for Wholesomeness and Graded "A". Fancy and ready-to-cook. Lb. 25¢

Armour's Bacon Armour's Star Sliced. A breakfast treat. 1-Lb. Pkg. 55¢
Sliced Bacon Poppy. Serve with Safeway fresh eggs. 1-Lb. Pkg. 55¢
Ground Beef (Ground Chuck ... Lb. 69¢) Made from U.S. Government Inspected Beef. Lb. 39¢

Aluminum Foil Kitchen Craft. 12 inch size. 25-Ft. Roll 29¢
Nabisco Cookies Chipit Chocolate Chip. 10¾-Oz. Pkg. 49¢

More Meat Values!

Round Steak Full-cut. U.S.D.A. Choice Grade Heavy Beef. Lb. 85¢
Rump Roast U.S.D.A. Choice Grade Heavy Beef. Lb. 79¢
Canned Ham Armour's Star Pear Shaped. 3-Lb. Can $2.69
Swift's Franks Swift Premium or Safeway. 1-Lb. Pkg. 49¢

WIN A FORTUNE IN CASH
as much as $50,000
in Family Circle Brands-are-a-Bargain
SWEEPSTAKES
Complete details at Safeway.

Always Fresh at Safeway!

Cole Slaw Lucerne Delicatess. Regular 39c value. Easy-to-serve on picnics. 16-Oz. Ctn. 29¢
Grade 'A' Eggs Grade "A" Quality, Medium size. Doz. 29¢
Large 'AA' Eggs Cream O' the Crop, Grade "AA" Quality, Large size. Doz. 43¢

GET 50 GOLD BOND STAMPS FREE
Clip Coupon in our extra ad on Page 1 and bring it to your favorite Safeway.

Silver Dust Blue detergent. For washday. Large Box 33¢
Rinso Blue Detergent. Blue. For everything you wash. Large Box 27¢
Lifebuoy Soap Coral, White or Pink. 2 Bath Bars 33¢
Lux Toilet Soap White or assorted colors. 2 Bath Bars 29¢
Breeze Detergent For washing clothes. Giant Box 67¢
Vim Tablets Heavy duty detergent. 40-Ct. Pkg. 69¢
Surf Detergent The washday miracle. Large Box 25¢
All Detergent For automatic washers. Giant Box 65¢
Extra Fluffy All Detergent. 3-Lb. Box 65¢
Liquid Lux For washing dishes. 22-Oz. Plastic 53¢
Liquid Swan So gentle to the hands. 12-Oz. Plastic 35¢
Wisk Liquid For everything you wash. 32-Oz. Can 65¢

This Coupon Worth 50
FREE GOLD BOND STAMPS
Plus your regularly earned Gold Bond Stamps with the purchase of
TWO — ½-Lb. Pkgs. Dutch Mill
SLICED CHEESE
Coupon Expires June 30, 1962

This Coupon Worth 50
FREE GOLD BOND STAMPS
Plus your regularly earned Gold Bond Stamps with the purchase of
Any Armour's Star
CANNED HAM OR PICNIC
Coupon Expires June 30, 1962

This Coupon Worth 25
FREE GOLD BOND STAMPS
Plus your regularly earned Gold Bond Stamps with the purchase of
1-Lb. Pkg. Busy Baker
SNACK CRACKERS
Coupon Expires June 30, 1962

This Coupon Worth 50
FREE GOLD BOND STAMPS
Plus your regularly earned Gold Bond Stamps with the purchase of
TWO — No. 300 Cans Frito
BARBECUE BEEF
Coupon Expires June 30, 1962

Cameron, Texas

Prices and Coupons Effective Thurs., Fri. and Sat., June 28, 29 and 30, 1962.
We Reserve the Right to Limit Quantities. No Sales to Dealers.

SAFEWAY

Shower Compliments LaVelle Fischer In Temple Home

Mrs. Hy Smith and Miss Portia Smith honored Miss La Velle Fischer, bride - elect of Stanley J. Glaser, with a spice shower Thursday evening in their home in Temple.

Guests were greeted at the door by hostesses. Mrs. William Maedgen II of Troy registered the 15 guests who were college friends and Beta Sigma Phi sorority sisters of the bride - elect.

Mrs Bill Ewing recorded and placed the gifts.

Miss Sandra Shaffner assisted the hostesses in serving the refreshments buffet style.

Special guests were Mrs. Edwin F. Fischer of Buckholts, mother of the bride - -elect, Mrs. Joe Glaser of Buckholts, mother of the prospective bridegroom and Mrs. Joe Dean Zajicek of Thorndale, sister of the bride - elect.

The hostesses presented the honoree with a wooden spice rack which held six spice containers.

THIS WEEK AT

77 DRIVE - IN

MATINEE SAT. AND SUN. AT

PRESTON ROYAL

CAMERON, TEXAS
NOW AIR CONDITIONED

Thursday, Friday and Saturday

ALSO

Sunday, Monday, Tuesday and Wednesday

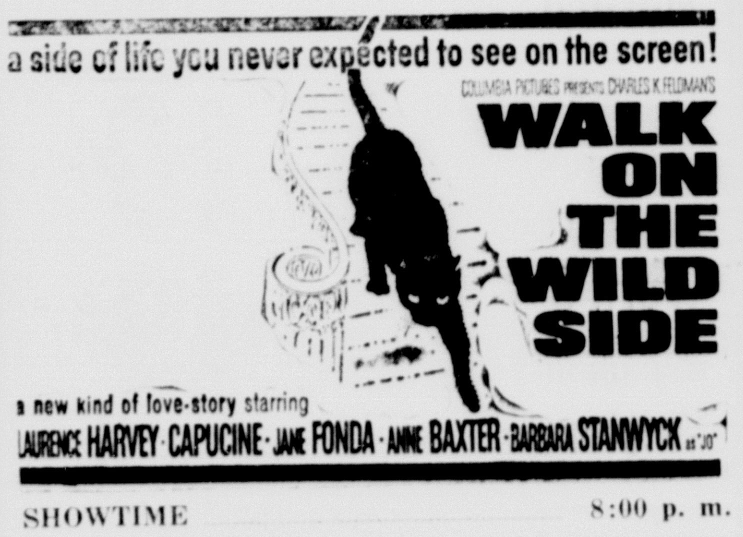

SHOWTIME 8:00 p. m.

Mr. and Mrs. R. M. Conner, Sr.

R.M. Conners Given Anniversary Party

Mr. and Mrs. R. M. Conner, Sr. of Huntsville were honored on their 50th wedding anniversary with an Open House June 10 at the home of their son, Julian Conner. Mrs. Conner is the former Myrtle Whitaker. Mr. and Mrs. Conner were both born in Milam County and lived most of their lives in and around Cameron.

They have five children, R. M. Conner, Jr. of Huntsville; Mrs. Byron Harding of Benton Arkansas; and Mrs. Sam Terry, Julian Conner and Wm. T. Conner all of Houston.

They also have fourteen grandchildren and nine great - grandchildren.

Rev. and Mrs. A. F. Russell of Cameron announce the engagement and approaching marriage of their daughter, Dorothy Annette, to A/3C Grover Clay McCullin, also of Cameron. The couple are to be married August 18 in the First Baptist Church at Cameron, the Rev. A. F. Russell officiating.

Mr. and Mrs. Johnnie Richter announce the engagement and approaching marriage of their daughter, Frances Jeanette, to Thomas Cunningham of Houston, formerly of Woodsboro. Miss Richter is a junior at the University of St. Thomas in Houston and Cunningham is a senior at the University of Houston and now employed at a Houston Lumber firm. An August wedding is being planned. He is the son of Mr. and Mrs. R. C. Cunnningham of Houston.

Guest Preacher For Sun. Services

Marion Weedon

Marion Ralph Weedon, first-year student at Austin Presbyterian Theological Seminary in Austin, will be pastor at the Cameron Presbyterian Church on Sunday, July 1.

A graduate of Sam Houston State College in Huntsville, Mr. Weedon was manager of radio stations in Bryan, Temple and Mexia and did sales work for a radio station in Austin before his decision to enter the ministry.

He is married to the former Miss Radine Brenton of Norman,

SS Office Sets Opening Dates

A representative of the Social Security Administration will be at Cameron 9 a. m. July 3, 10, 17, 24 and 31. The office, 102 W. Main, will be open.

In August the office will be open on the 7, 14, 21 and 28. September dates are 4, 11, 18 and 25.

Battetown Church Sets Revival Time

Revival services will begin July 8 at the Battetown Baptist Church, Rev. Dean Oien, pastor, announced this week.

Evangelist Ingle will hold the revival services to begin 7:30 each evening. A service will be held through July 22.

Ingle was born in Coeburn, Virginia. He is married and the father of three children.

July 4 Motif For CCC Ladies Day

The June luncheon for ladies of the Cameron Country Club was held June 19 at the club. Mrs. W. L. McIntosh and her committee, Mrs. Alvin Nolte and Mrs. Niley J. Smith decorated the tables with the July 4 motif using red flower pots of white flowers tied with blue and white ribbons on the tables and the serving table held a blue vase of red and white gladiolus flanked by two large red firecrackers.

$5,000 Fire and Extended Coverage on your household Goods in City in your Brick Veneer Home for $8.13 per year. Call GEORGE CHILDRESS INSURANCE, Oxford 7-2112.

MORE FREE GOLD BOND STAMPS

REDEEM COUPON AT BOTTOM OF THIS AD AT THESE GOLD BOND MERCHANTS

50 REDEEM THIS COUPON FOR 50
50 FREE GOLD BOND STAMPS
Svetlik Cash Store
Buckholts, Texas
NAME ____________
Coupon Expires July 7, 1962
50 50

REMEMBER ... . . SAFEWAY GIVES GOLD BOND STAMPS TOO!

Thrifti-Cut 22" Rotary Mower
with easy-wind automatic starter

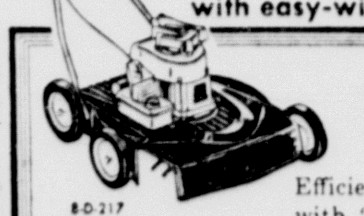

$45.99 with operating trade

Efficient, dependable mower with 2½ h.p., 4-cycle Clinton engine. Easy-wind automatic starter. "Choke-a-matic" throttle control on handle. Big 8-inch wheels.

8-D-217

Dominion 20" Portable Window Fan

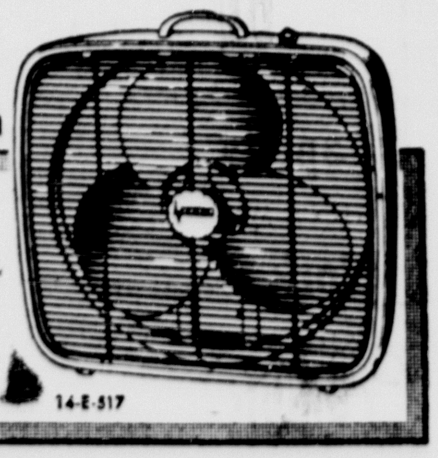

$26.95
1.00 A WEEK
Budget priced, efficient, two-speed fan. Reverses in window for intake operation.
14-E-517

BUY BEFORE JULY 4TH

Firestone

NYLON "500"
with 27-Month Road Hazard Guarantee

Terms Available

A PREMIUM Firestone Tire at a POPULAR Price ...

Now with *Exclusive All-Action Tread* to give you LONGER MILEAGE and TRACTION in the CENTER of the tread where you need it most!

27 MONTH Road Hazard Guarantee

Every new Firestone tire is
GUARANTEED
1. Against defects in workmanship and materials for the life of the original tread.
2. Against normal road hazards (except repairable punctures) encountered in everyday passenger car use for the number of months specified.
Replacements prorated on tread wear and based on list prices current at time of adjustment.

ALL SIZES LOW PRICED

HORSTMANN BROTHERS

CHILI'S **JULY** CHILI'S

SALE!

★ Top Quality
★ Top Values
AT LOW LOW PRICES
Womens Mid and Hi Heels
Many Styles To Choose From

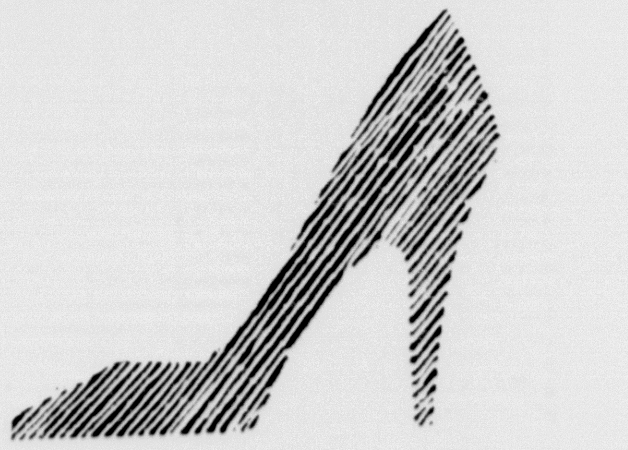

3.88

Womens and Teen Flats
Values Galore At Chili's

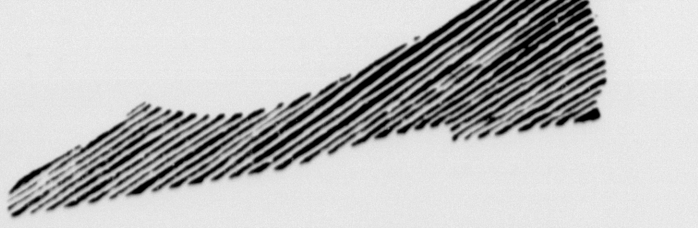

1.88 2.88

Special Group Womens Wedges

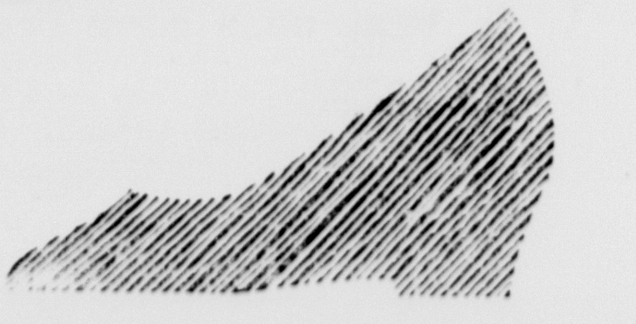

2.88

LEWIS-CHILI Shoe Store - Cameron

Hi - Lo's Lead For Rockdale League

Rockdale Women's Summer League was led by the high scoring of Hi Lo's team in series action with 2013. Following were Alley Oops 1937 and Luckey Strikes 1909.

Single game teams were Alley Oops 776, Hi - Lo's 701 and Luckey Strikes 672.

Judy Mullendore 448, Yvonne Yount 443 and Nell Pinkerton 443 were high in series action. High game individuals were Nell Pinkerton 191, Judy Mullendore 189 and Yvonne Young 163.

Standings are:

Luckey Strikes	10	2
Alley Oop	8	4
Kelgers	7	5
Queen Pins	6	6
Five Eights	5	7
Pin Dodgers	2	10
Blast Offs	2	10

Jitter Bugs Roll Top Games

Jitter Bugs Bowling team came out on top with 2211 and 773 scores for the Cameron Womens Summer league last week.

Rock and Rollers 2107 and 722 and Pin Busters 1994 and 687 were tops for both series and individual games.

Marie Ann Laake 530 and 195 were high for individual and games. Louise Neal 489 and Gladys Titsworth 433 were high in individual series. Geneva Paceley 176 was second in game individual followed by Gladys Titsworth 170.

Standings are:

Pin Busters	10½	1½
Alley Dusters	6½	5½
Hot Shots	6	6
Rock and Rollers	5	7
Twisters	4	8
Jitter Bugs	4	8

George Childress

REAL ESTATE

LOW EQUITY . . .
This 3 bedroom, two bath home can be your for just a low down payment. Located on 2 corner lots in Green Addition. Chain link fence. Central Heat. Extra large Kitchen - Den. Appointment.

AGE OF SPACE . . .
Plenty of room for a large family. 3 bedrooms, living room, dining room, breakfast room, family room. Extra large lot. Oustanding value. Appointment.

COUNTRY LIVING . . .
Can be yours. Two bedroom home just 2 miles from town. Over 3 acres. crib and pens. Small water tank. Plenty of shade trees. Appointment.

WEST SIDE BARGAIN . . .
Extra neat 3 bedroom with central heat. This place is really priced to sell in a hurry. One - fourth acre lot. Redwood fence. Appointment.

NO CLAUSTROPHOBIA . .
3 Bedroom home just 4 years old for families with "that hemmed in feeling". Nearly 2 acres goes with this well built home. Central heat. Appointment.

NORTH CAMERON . . .
3 bedroom near school. Convenient for those with school children. Completely redecorated inside and out. Appointment.

FARMS AND RANCHES . . .
154 acres. Good grass.
142 acres. Excellent improvements.
143 acres. Good improvements.
100 acres. Cheap.
220 acres. Good improvements
42 acres. Bottom and 2nd bottom.

WE NEED FARMS . . .
We have a very heavy demand for farm and ranch land. Let us help you sell your land.

BUSINESS OPPORTUNITIES .
We have several businesses listed for sale. If you are looking for a money maker, we invite you to inquire into one of these.

BRICK VENEER . . .
Two - bedroom brick veneer in Green Addition. Appointment only.

SEE OR CALL

George Childress

OR

Jimmy Wiggs

— AT —

INSURANCE
georgechildress
REAL ESTATE

On The Insurance Corner

Dial OX 7-2112

BASEBALL

PONY LEAGUE

The Pony League's Colts played and won their first game against Rosebud with a 4-3 score in Rosebud. Donald Manley took the full load in the 8 inning game, winning in the eighth. Manley allowed only two hits in the game.

MANAGER GAME

The Little League's managers ran over the Colts on June 22 here in Cameron with an 11-3 score. The pitchers for the Colts were Reuben Trevino, Judson Smith and Donald Manley. The pitcher for the managers was Jim Edwards. The only home run hit in the game was by the manager, Tom Woods.

LIONS 18 - YANKEES 18

The Minor League's Lions battled it out to an 18 -18 tie on June 19. The pitcher for the Lions was William Mueck opposed to Joe Rivera for the Yankees.

GIANTS 3 - WHITE SOX 2

The Minor League's Giants eked out a 3-2 score over the White Sox on June 21.Doug Horelica was the winning pitcher for the Giants opposed to Timmy Tucker for the White Sox.

HUSTLERS 23 - YANKEES

In Minor League play this week the Hustlers stomped the Yankees 23 - 12. Bobby Bollinger and Gary Strutz hit homeruns for the Hustlers and Larry Ingram hit one homerun for the Yankees. The winning pitcher for the Hustlers was Bobby Bollinger opposed to Joe Rivera for the Yankees.

LIONS 18 - WHITE SOX 12

The Lions handed the White Sox an 18 - 12 ballgame in Minor League action Monday night. Pitching for the White Sox were Michael Darilek, Timmy Tucker and Donnie Tucker. Lions pitcher was Harry Perrin. Timmy Tucker also hit a homerun for the White Sox.

CARDINALS 18 - INDIANS 12

Yankees 18 - 12 in Little League competition Monday night. Pitchers for the Cardinals were Harold Hollas and Wayne Kirk while Glenn Fogle, Roy Thompson and Charles Maddox pitched for the Indians. Home runs for the cardinals were hit by Wayne Kirk and John McLerran. Mike Miller hit a home run for the Indians.

MINOR LEAGUE STANDINGS

Yankees	0	4	2
White Sox	3	3	0
Giants	5	0	0
Lions	1	3	2
Hustlers	3	2	0

LITTLE LEAGUE STANDINGS

Cardinals	2	2	0
Indians	2	2	0
Bears	1	2	0
Yankees	3	1	0
White Sox	1	2	0

TOO LATE TO CLASSIFY

HOME FOR SALE - 710 N. Travis - GI Finance - C. W. Hinyard, OX 7-3532. 14-tfc

FOR SALE — Choice 107 acre black land farm. Good improvements. C. W. Hinyard OX 7-3532.

FOR SALE — 170 acre black land stock farm. C. W. Hinyard, OX 7-3532 14tfc

Out - Of - State Guests Get Taste Of Texas Trail Ride Experiences

Several greenhorn trail riders got initiated Saturday and Sunday on the trail ride from Cameron to Bryan. Jerry Lee Morgan of Somerville, Tenn., guest of Dorcas Anne Smith and Abbie Gayle Batte rode his first trail ride last weekend, putting on the finishing touch with the parade in Bryan Monday to help celebrate Bryan's Centennial.

Miss Ruth Lawrence, of Mayberry, West Va., houseguest of Mr. and Mrs. John S. Batte, also had her first taste of trail riding but stuck to the pickup as transportation instead of the steed.

Late Sunday afternoon the group made camp at the rodeo grounds in Bryan. The horses were in good condition considering the 60 mile trek in two days. The riders were sunburned, "saddle - burned" and weary in general. However, a fried chicken supper perked up everyone's spirits considerably.

Jerry Turner, 10 year old granddaughter of Mr. and Mrs. Herbert Fieseler of Rockdale, also had her first taste of trail riding. She was game though and did her share by feeding and grooming the horses.

Other riders on the trail were Mr. and Mrs. John Batte; Abbie Gayle Batte; Dorcas Anne Smith.

Funeral Services For Max Schwinger

Funeral services for Max W. Schwinger, 70, were held 2 p. m. Monday.

Schwinger was born Nov. 12, 1891 in Cameron and died Saturday at the VA Hospital in Temple. He was a retired farmer and a vetear cfn World War I.

The Rev. Dean Oien of the Battetown Baptist Church officiated from Marek - Burns Funeral Home with burial in Ben Arnold Cemetery. Graveside services were conducted by the American Legion.

Surviving are his wife Mrs. Ella Schwinger of Cameron one; daughter Bertha Dreher of Corpus Christi; three brothers, Paul Schwinger and Otto Schwinger of Austin and Albert Schwinger of Houston; one sister Mrs. Rosa Englebretch of Austin; four grandchildren and eight great grandchildren.

Gutter Dusters On Top For Bowlers

The Gutter Dusters were on top for the Men's Summer League bowling teams with 1861 and 639. They were followed by Sockeroos 1847 in the series team and Fearsome "4" in the single game team with 631.

David Yount 534 and 203 and Roy Wohleb 518 and 196 were tops for both individual game and series.

Standings are:

Gutter Dusters	3	1
Fearsome "4"	3	1
Sockeroos	1	3
Wizards		3

Hornets, Hippos, Dogs Roll High

Hornets 1920, 670 were high in both series and game for the Cameron Mixers.

Following in series were Hippos 1813 and The Dogs 1812. In single game play The Dogs were second with 642 and Falcons third with 633.

Irene Mees and Leo Hollas, 547 and 528 were high in series individual. Game individual highs were rolled by Alvin Meyer 211 and Irene Mees 203.

Standings are:

Hornets	8	4
Tigers	8	4
Hippos	8	4
The Dogs	7	5
Champs	7	5
Lions	5	7
Falcons	3	9
Tuffies	1	10

Rebecca Smith At Belton Summer Camp

BELTON — Rebecca Smith of Cameron is now attending Camp Mahaba, a summer camp for girls 9 to 16 years of age held annually on the Mary Hardin-Baylor College campus.

As a camper, Rebecca is participating in such activities as music, drama, reading, horseback riding, camp crafts, newspaper editing and trip camping. The camp will end June 30.

ENJOY

FALSTAFF

AMERICA'S PREMIUM QUALITY BEER

★ FALSTAFF BREWING CORP., St. Louis, Mo.

Falstaff Distributing Co.
Cameron, Texas

Monday Is $ Day

IN CAMERON

Schigut's

JUNE Clearance

Good Thursday, Friday, Saturday and $ Day Monday

CHILDREN'S SWIM SUITS	Reg. 1.98 - $1.44
DIAPER SHIRTS	Reg 1.98 - $1.44
INFANT DRESSES	Reg. 1.98 - $1.00
BABY SHOES	Reg. 1.79 - $1.25
BOYS SHORT PANTS	Reg. 2.39 - $1.77

PIECE GOODS

DOTTED SWISS	Yd. 39c
PONGEE	Yd. 39c
WASH SILK	Yd. 39c
45" CHAMBREY	Yd. 49c
BATES, WAMSUTTA	Yd. 69c
PLISSE' & BROADCLOTH	3 Yds. $1.00
BOYS SHORTS	44c
LADIES DRESSES	$4.00
LADIES DRESSES	$6.00
KNIT BLOUSES	$1.50
LADIES BERMUDAS	$1.88

SCHIGUT'S $ DAY ONLY

80 Sq. Print .... 4 Yds. 1.00

McShore Blouses 2.00

Throw Rugs .... 2 for 1.00

Mens Stretch Socks ... 4 pr. 1.00

SOF-MIST hair spray with lanolin

Special Formula for all types of hair

GIANT SIZE

DOLLAR DAY SPECIAL ONLY 89c

Schiller Pharmacy

106 N. HOUSTON
OX 7-3511

GOLDFARB'S Western $ Days

MEN'S BLUE CHAMBRAY
SHIRTS .... Sizes 14-17 $1.00
Sanforized -- Double Stitch -- Two Pocket

LADIES SHORT SLEEVE
WESTERN SHIRTS . Only $2.98
Checks - Plaids - Pearl Snaps - Sizes 32 - 38

MEN'S AND BOY'S
Western Straw Hats .. Only $1.88
Assorted Colors -- All Sizes

BOY'S 13 3-4 OZ.
Western Jeans .... Only $1.98
SIZES 6-16

GIRL'S AND LADIES
Wrangler Jeans ..... Only $2.98
Front Zip - Sanforized, Wheat and Light Blue
SIZES 7-14 -- 10-18

1st Monday $ DAY

PENNEY'S 60th ANNIVERSARY

WOMEN'S ASSORTED
Aprons .... 2 For $1.00

Bath Towels .... 2 for 88c

HAND TOWELS 3 for 88c - WASH CLOTH 6 for 88c

MEN'S BLUE CHAMBRAY
Work Shirts $1.00

ONE GROUP MENS
Western Hats $1.88

WANTED!!!

(FOR CUTTING TRUCK COSTS THROUGHOUT THE SOUTHWEST)

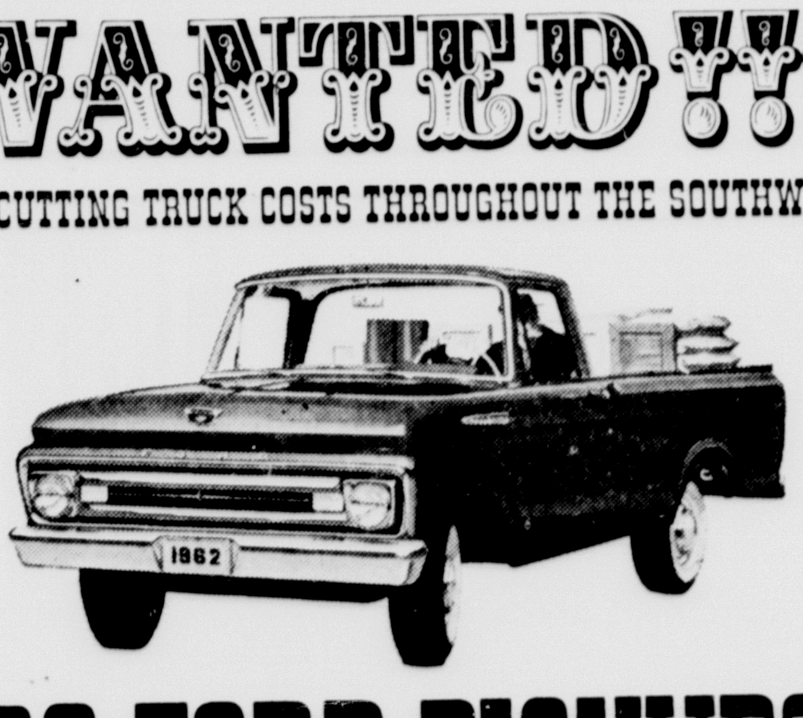

'62 FORD PICKUPS

REWARD: Come on in and claim your reward! Let our low Ford Pickup prices put savings into your pocket right off! And low price is only the **start** of a Ford's full-time economy! **You save on gas!** Ford's modern Sixes and V-8's squeeze every mile from every drop of gasoline. **You save on oil!** Go 4,000 miles between changes, thanks to Ford's efficient Full-Flow oil filter. **You save on tires!** Ford's truck front suspension keeps tires tracking true. Certified tests show Ford's front tires last an average of 69% longer than tires on trucks with independent front suspensions. Come in and compare. We'd like to show you the certified proof, and you'll want to try the best pickup that ever beat high costs—the 1962 Ford Pickup!

F.D.A.F.

FORD TRUCKS COST LESS
TO OWN AND OPERATE

HEFLEY-STEDMAN MOTOR CO.

115 N. HOUSTON — CAMERON, TEXAS

KEEP YOUR FORD ALL FORD WITH GENUINE FORD PARTS AND SERVICE

The Leader

$ DAY SPECIALS

All Summer Bags .... ½ Off

1 GROUP OF LADIES & JUNIOR
Dresses .... ½ to ⅓ Off
COOL - WASH AND WEAR

LADIES
Hats .... ½ Price

1 LOT LADIES
Shoes $1.00 – $2.00 Pr.

CHILDREN'S
Shoes $2.00 Pr.

MANY MORE SPECIALS ALL OVER THE STORE

CULPEPPER'S $ DAY

100 FOOT REG. $1.20
Clothesline Wire 85c

72
Clothes Pins 50c

TEXAS WARE
Mixing Bowl 50c

FINA
Air Freshener 39c

OVEN MIT &
Pot Holder 40c

At Chili's

FOR MONDAY $ DAY

First Quality, Full Fashion

Ladies 50c Hose pr.

LEWIS - CHILI SHOE STORE

DUKE & AYRES $ DAY

BEAUTIFUL -- REG. $3.98
Kapok Pillows .... $1.98 Pr.

MEN'S WHITE -- REG. 4 FOR $1.00
Work Socks .... Now 4 For 83c

LADY ARNOLD 16 - OZ.
Tumblers 27c
DOUBLE WALLED

REG. $1.98
Laundry Basket .... Now 99c

LADIES -- REG. 25c
Bobbie Pins .... Now 19c

Herald Editorial Page

'Softening' Communism Can 'Unsoften'

Information has been leaking out of Washington about a State Department policy paper which outlines the "apparent softening of Communism."

And we read where Secretary of State Rusk has visited the Berlin Wall, condemning it as an affront to human dignity.

The two bits of news seem antithetical. The State Department paper suggests that the U. S. tread more softly with Soviet and Chinese Communism. It is said that communism is losing the battle of armaments and food production. This is true.

But the Berlin Wall, a bold admission that communism cannot cope with a free society, still stands. It only hides what the State Department believes to be true, perhaps, but it is an example of what communism will do when we let them do it.

Condemning afrronts to human dignity is not understood in the parlance of power politics. Sending the navy to Quemoy - Matsu is. Somewhere, the twain should meet.

State would do well to take the initiative in streamlining its own complicated organization so that policy recommendation and reality approach sameness.

It does not require the portfolio of ambassador to know that police state communism will "unsoften" when the West again is ready for exploit.

Dairy Farm Open House....

The Elm Creek Farm is holding open house 2 p. m. Friday for a visit at the most modern dairy operation in the Southwest.

Just viewing the results of years of planning and months of careful construction and improvement work will convince visitors that it serves as a milestone in modern agriculture and industry as well.

It is bound to attract the interest of the dairy industry of Texas, which now enjoys the unusual circumstances of having major demands that up to recent years have been met only with the import of milk from other states.

Cameron can well be delighted with the confidence placed in this area by Elm Creek Farm's locating here. We can respond by visiting the Stuart operation. We will see how the advantages of Milam County resources and enterprise are being put to use in a growing Texas industry.

Mortgage Loans Offered For Sale

Mortgage loans totaling $220 million are being offered for sale to private investors by 29 Veterans Administration Offices, R. J. Mims, manager of the VA Regional Office at Waco announced today. The Waco office will not participate in the sale which will take place in July.

All mortgages will be sold under a special VA guaranty agreement which will obligate the Veterans Administration to repurchase the mortgage if a serious default develops after the sale to an investor. The VA considers a serious default to exist when a loan has been in a default status for three months.

Interest rates on the loans to be sold are at various levels, beginning at 5 percent. Approximately $106 million of the mortgages will have a 5 percent interest rate, about $20 million will have a 5¼ percent rate, $91 million will have a rate of 5½ percent and $3.5 million will have a rate of 5¾ percent or 6 percent.

DAIRY MONTH

June Dairy Month, started in 1937, has become the largest annual promotion and information campaign of the dairy industry.

Davilla HD Club Meets Wednesday

The Davilla Home Demonstration Club met with Mrs. Jack Stewart at 2 p. m. Wednesday.

The members discussed ways of making extra money for the club. The THDA Convention delegates were also discussed.

After the business meeting the members made plastic flowers. Refreshments were also served.

Chris and Susan Gay of Tupelo, Miss., are visiting friends in Cameron.

The Cameron Herald

NEWSPAPER 1962 CONTESTS — TEXAS PRESS ASSOCIATION PRIZE WINNER

108 E. First St. — Cameron, Texas

Frank M. Luecke and Don Scarbrough

PUBLISHERS

EDITOR .... FRANK M. LUECKE

Entered as second - class mail matter at the Post Office in Cameron, Texas, under the act of Congress of March 1, 1879.
Published every Thursday.

SUBSCRIPTIONS

In Milam County	$2.50 per year
Out of County	$3.50 per year
Out of State	$4.00 per year

Dateline -- Austin

Texas Safety Record High

By Vern Sanford

AUSTIN — Texas has something to brag agout: The best traffic safety record in Texas history.

The National Safety Council "grades" all states on traffic safety. Of a possible 100 points, Texas got 84 for its efforts to solve traffic deaths and injury during 1961. A big share came form the second lowest traffic death toll since 1949-- "only" 2,314 killed on the highway in 1961

California had the best score with 86. Michigan was second with 85. Texas tied with Illinois and Ohio for third place among the "big traffic" states.

Gov. Price Daniel said that holding down the death rate despite steadily - increasing traffic made a real record -- fewer deaths per 100,000 miles traveled than ever before.

NEW INDUSTRY

Every Texas city is looking for new industry. But they aren't alone. Every state has some sort of industry - attracting program.

In May, Texas tied with Illinois for fourth place in the number of new industries opened for business. Each had 30. New York's 49, Caliornia's 35 and Pennsylvania's 32 led Texas.

Some states allow public - supported bond issues to finance plant buildings. The Texas Industrial Commission thinks this should be done by private finance, but it asked the Texas Research League to make a study to see which approach is best.

Texas Industrial Commission is running ads this month in Business Week, Wall Street Journal, Dun's Review and American Banker magazines and newspapers, inviting industry to look at Texas for new plant sites.

CARLA'S COST

Hurricane Carla, which hit Texas last September, struck a delayed blow this week.

After insurance companied paid more than $110,000,000 in insurance claims, the State Board of Insurance ran up the statistics in setting new rates for extended coferage insurance -- which includes windstorm damage.

The result -- a 27 per cent increase in dwelling rates in the "seacoast territory" and a 5.3 per cent increase in the two inland territories.

"Seacoast territory" comprises all counties on the Gulf of Mexico, plus a tier of counties adjoining them.

In these counties where $100 worth of extended coverage insurance cost 35 cents this year -- it will cost 44 cents after July 1.

This is just the dwelling rate. There are dozens of other variations in the complicated business of setting insurance rates.

But it's all based on staticties. When insurance companies have the biggest losses in history in 1961, it raises rates for a number of years to even things out.

HERE TO STAY

From the way Texas Democratic nominees for the state Senate are thinking now -- the new sales tax is here to stay.

There likely will be some modifications -- but no chance of repeal, and little chance of making it one percent on everything instead of two per cent on most things.

That is the result of a newspaper survey of Democratic nominees for the Senate.

A clear majority -- 17 of the 31 felt that the sales tax would not be repealed. Only one among the 17 said he would vote to repeal it.

But several feel that the merchant can't collect the tax on sales of less than 25 cents, but must pay the tax to the state on those sales as a part of his gross sales.

Theory was that collecting more than two per cent on sales of 25 cents and more would even things out. But it hasn't worked that way, particularly among people like restaurants where they sell a lot of coffee, vending machines, newsboys and others.

There may well be some changes made in this.

Nine Students To Attend A&M Workshop In July

COLLEGE STATION — More than 300 high school students and teachers will attend the fourth annual High School Journalism Workshop at Texas A & M July 15-20, according to Delbert McGuire, Workshop director and head of the A & M Department of Journalism. Nine are Yoe High students.

The Workshop, largest single-week conference of its kind in the country, is designed to aid both students and advisors of high school newspapers and yearbooks in basic rudiments and advanced techniques of publication work.

Advisors and students from Cameron who have registered for the workshop are:

Mrs. Barbara Burke, sponsor, Carol Ann Crook, Cathy Schofield, Barbara Woodum, Billie Burke, Miss Louise Green, Sponsor, Nelda Bruce Parker, Peggy Mann, Robert Dymke and Peggy Schiller.

Principal speakers for the three convocations of the Workshop will be Dr. Max Haddick, director of the Interscholastic League Press Association of Austin; Paul Swenson, director of the Newspaper Fund, Inc., of New York City; and Walter Humphrey, editor of the Fort Worth Press.

Assisting in the planning and operation of the Workshop will be Dr. John Merrill and Harry O. Ritter, members of the Department of Journalism faculty.

In charge of the newspaper division of the workshop will be Mrs. Edith King of San Antonio Junior College, and directing the yearbook division will be Charles J. Doland of the Taylor Publishing Company, Dallas, and Billy Pope, faculty member of Pasadena High School.

THE OLD PHILOSOPHER

Philosopher Comes Out With A Cat - Equalization Tax Program For The Non - Cat Lovers

Dear editar:

I notice that Congress is trying to raise the Federal debt limit again despite the fact I furnished a new source of tax revenue last week amounting to at least 100 million dollars. If you recall, all I suggested was that all taxing units assess a $5 tax per cat on the estimated 10 million cats in this country.

Some cat lovers I understand didn't go for this idea much, but I wasn't trying to find a popular source of new tax revenue, only a dependable one. The only popular tax I've ever seen is one that has just been repealed, and you don't find more than one or two of those in a lifetime.

Now I promised to report on another new revenue source, and it too involves cats.

According to a newspaper account I read last night, in one city of 500,000 people there are an estimated 175,000 un - claimed cats, cats just running free, roaming the city, scrounging a living wherever it turns up.

All right, Just as there are millions of people who would pay $5 to keep from giving up their cats, there must be an equal number willing to pay that much to avoid owning one. There you are. If the taxing units are on their toes, they gather up these hundreds of thousands of stray cats and give the non - cat - lovers a choice: pay a $5 tax, or accept a cat. The money would roll in.

As a matter of fact, a city wouldn't even have to gather up all the stray cats. Just given them a number, like a non - existent West Texas fertilizer tank, and collect the five bucks from the cat-haters.

Under this system everybody gets taxed, the cat population remaining healthy, all government units have more money to spend, and the people can continue to holler for more government economy in the adjoining states and more government services in their own.

If Cameron runs short of cats in this program, there are some extra ones running wild out here on this Johnson grass farm they're welcome to.

Yours faithfully,

J. A.

Reception To Honor Methodist Pastor

The First Methodist Church will honor their new pastor and his wife, Rev. and Mrs. A. C. West, at a reception Thursday from 7:30 to 9:00 p. m. at the Fellowship Hall of the church.

All members and friends are invited to meet Rev. and Mrs. West.

Mrs. Schuhsler On ACC Fellowship

ABILENE — Virginia Schuhsler of Cameron has been awarded a American Studies Fellowship from Abilene Christian College.

The Fellowship will cover the cost of room, board and tuition for six weeks of study, July 17 - August 24, during the ACC Summer Session. Mrs. Schuhsler may select two courses from the American Studies area which includes offerings in American history, literature, education, business, speech and religion.

Joseph Hosch Enlists In Navy

Joseph Edward Hosch, son of Mr. and Mrs. George Edward Hosch, Rt. 1, Buckholts, has enlisted in the Navy at Temple and is now undergoing nine weeks of basic training at San Diego, California.

After basic training Joseph will be given 14 days leave before going to 44 weeks of electronic's school.

MORE FREE GOLD BOND STAMPS

REDEEM COUPON AT BOTTOM OF THIS AD AT THESE GOLD BOND MERCHANTS

B.F.Goodrich
W. A. L. Robinson Service Station
OX 7-3461 115 N. Fannin

"ON YOUR FARM" TIRE REPAIR SERVICE

We repair tires right in the field, or mount a new BFG loaner tire for your use while your tire is being repaired.

50 REDEEM THIS COUPON FOR 50
50 FREE GOLD BOND STAMPS
Zarosky's Radio & TV
121 Houston Ave. Cameron
NAME.
Coupon Expires July 7, 1962
50 50

REMEMBER... SAFEWAY GIVES GOLD BOND STAMPS TOO!

LIGHT! BRIGHT!... JUST RIGHT!

GRAND PRIZE and the 4th GO TOGETHER – JUST RIGHT!

For real pleasure and enjoyment on the 4th–you can't beat the way Light... Bright... JUST RIGHT Grand Prize and holiday fun–go together, JUST RIGHT! So don't forget to pick-up a case or two of Grand Prize for this week end and the 4th holiday. You'll say you've had the best holiday yet when you invite friends and Grand Prize to be part of your fun. Remember–GRAND PRIZE – the JUST RIGHT beer.

Tastes... JUST RIGHT! Drinks... RIGHT, too!

Stop by your favorite spot and stock-up for the week-end and the 4th with GRAND PRIZE, the Light! Bright! JUST RIGHT beer.

LEVY GROCERY CO.

ME 6 - 232 MARLIN

Gulf Brewing Co. – Houston, Texas

at home... your cash is safer in a SAVINGS ACCOUNT

SAVE TODAY FOR YOUR SUNNY TOMORROWS

The trip you want is right in your pocket! Small, regular deposits soon add up, accumulate interest! So start your Savings Account with us right now.

And when you go, convert your cash into American Express Travelers Cheques.

AMERICAN EXPRESS TRAVELERS CHEQUES

Charges–only a penny a dollar, and your own signature is the only identification you ever need –all over the world!

1ST NATIONAL BANK
"Your Financial Friend"
Member FDIC Cameron

CHEVROLET'S GOT THE CHOICE TO PLEASE CHOOSY PEOPLE

CORVAIR MONZA Something sporty? Many a family man's turned all-out aficionado after sampling Monza's rear-engine handling.

JET-SMOOTH CHEVROLET Here's about all the room, ride and refinement you want—and it all comes at a Chevrolet price.

CHEVY II NOVA Holding out for liveliness and luxury at a price that won't rock your budget? Voilà, the new Chevy II Nova.

Background: Corvair Monza 4-Door Sedan *Foreground: Chevrolet Impala Convertible* *Right: Chevy II Nova Sport Coupe*

Pick from 34 models during Chevy's Golden Sales Jubilee CHEVROLET

See the new Chevrolet, Chevy II and Corvair at your local authorized Chevrolet dealer's

BURKES-HOWARD CHEVROLET CO.

308 N. FANNIN CAMERON OX 7-4626

Of Lasting Interest —

Citians Tops With Horses

By Robert Mann

When speaking of fine horses and fine horse breakers and trainers, Milam Countians usually rate Cameronites Griffin and Truett Burnett near the top of their list.

These two brothers have been in the horsebreaking business since before either of them can recall, although it wasn't always on a professional basis.

As Griffin puts it, "Since we were just little kids, there always seemed to be a horse around to ride, and often as not, we would have to do a little gentling down before we could ride him."

The Burnetts usually keep a "horse - to - be - broken" for about a month on their place on the outskirts of Cameron -- complete with riding corrals, breaking pen, and enough clear ground for a horse to sow some wild oats if necessary.

Their horsebreaking agenda usually starts with a young horse, between 18 months and 3 years old. Assuming the horse was taught to lead as a colt, the Burnetts start by saddling the horse and getting him used to weight on his back. Often a horse is left tied for a length of time with weight on his back and first mounted in an enclosed breaking pen where he can't "break into" with his rider. Reining is taught by riding around the small pen until the horse associates the pulls on the bridle with the turns in the fence and the direction his riders want to go.

"When we turn a horse out in the open we never let him buck or think he has control over the rider," said Griffin, "we work him slow and never trot or run a horse until we feel that he is ready."

When discussing hard - to handle colts, Truett said they had never run up against a young horse they could not handle, but that a spoiled horse, one four or five years old, that had never been worked really presents a problem.

"When one reaches that age," he added, "he has a mind of his own and strong enough body to really be dangerous."

The Burnetts chosen advise for parents who want horses for their youngsters to ride is to take particular caution in the age of a horse for a youngster." Although a young horse may be gentle enough, they said, "you just can't predict what one will do, where an older horse isn't as easily spooked."

Both the Burnett brothers are active in the Rockdale Roping and Cutting Club.

PM

Mrs. Oscar Zotz and children, Paula and Jane, and Mrs. James returned to Cameron after accompanying Mrs. Lillian Massie back to Uvalde for a visit. Mrs. Massie has been a guest in the home of her niece for a week and is a sister of Mrs. Risinger. While in Uvalde they visited other relatives and friends and enjoyed a trip to "Alamo Village" at Brackettville where such motion pictures as "The Alamo" and "Two Rode Together" were filmed.

PM

Mr. and Mrs. Bill Crockett had as their guests his parents Mr. and Mrs. E. L. Crockett of Winters for the weekend.

Mr. and Mrs. R. E. Batte and children, Stephen and Susan, have returned from a trip to California.

Miss Rebecca Burnett and her grandmother Mrs. Theo Burnett returned home with Mrs. Carter Sanford to Beaumont for several days visit. Mrs. Sanford and children spent last weekend with her parents Mr. and Mrs. Theo Burnett.

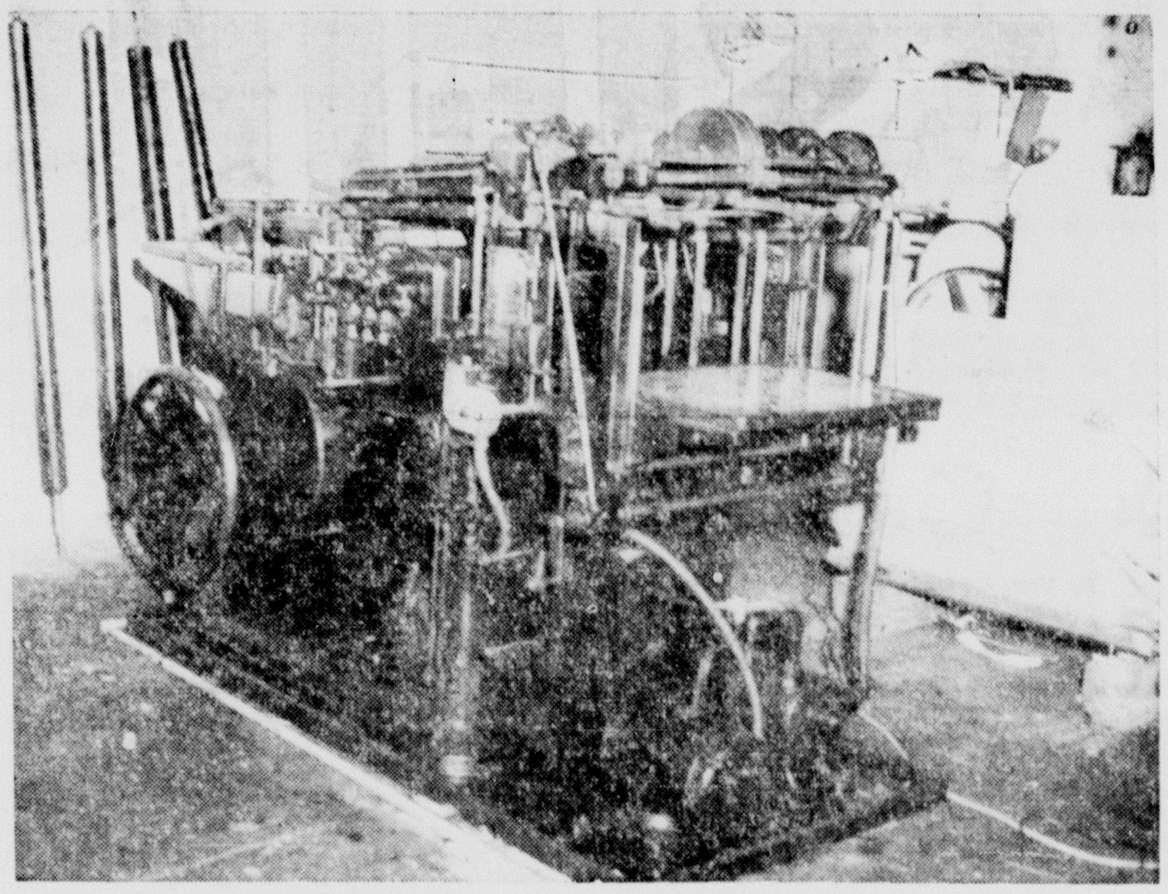

HERALD PRESS -- A new dimension in Herald production equipment has arrived with the installation of a Kelly press. It increases The Herald's automatic press lineup to three, replacing three hand presses of another era. Capable of color production of large forms and ssmall publications, the addition assures Herald readers and printing customers a wider range of servic[illegible]

Rogers High School Eagles Set Schedule Of Games, Team Lineup

The 1962 football roster for the Rogers Eagles has been released by Supt. B. F. Harbour and Rogers High School principal J. L. Chervenka.

The Eagle team is in the 23 - A district. Coaches are Jim Lowrance, Dal Coleman and Kenneth Beverly.

Last year the Eagles won six games and lost four.

This years schedule is:

Sept. 7, Holland at Rogers
Sept. 14, Rosebud, at Rosebud
Sept. 21, Copperas Cove at Rogers.
Sept. 28, Lorena, at Lorena
Oct. 5, Caldwell at Rogers
Oct. 12, Granger, at Granger
Oct. 26, Round Rock at Rogers
Nov. 2, Thorndale at Thorndale
Nov. 9, Thrall at Rogers
Nov. 16, Academy at Academy.

The last five games will be district games. The homecoming game will be Nov. 9 against Thrall. Eleven men are returning to the team with five returning starters.

The probable Eagle starting lineup will be Thomas Williams, Chandler Sisco, Kenny Waits, Richard Tyler, Bobby Killough or Tino Gloria, Larry Meyer, Maxie Morgan, Johnny Martinec, Bill Young Ronnie Dubcak, and Carl Foster.

Others listed on the team are G. W. Bradford, Charles Castillo, Steve Castillo, Leonard Cobb, J. D. Jecemenek, Joe Jimenez, Curtis Shiplett, David Wright and Willie Quintero.

DELAWARE PUNCH

America's SOFT soft drink

Get it in King Size

Sharp

Weidos Visit In Stephens Home

By Mrs. Florence Spiegel

Mr. and Mrs. Marvin Weido and sons Bob and J. D. visited the Dalton Stephens this week,

Dennis Coffman of San Benito and Debbie Sue Annis of Mesquite are visiting their grandparents Mr. and Mrs. Howard Coffman.

Mr. and Mr.s J. D. Pope and her mother Mrs. C. R. Campbell visited relatives in Houston last week.

Mrs. Grace Reichert of Miles and Mrs. Minnie Friend of Brownwood visited with the L. N. McDonalds and other relatives this week.

Miss Asta Rinn of Houston spent the weekend with her mother Mrs. E. J. Rinn and family.

Mr. and Mrs. W. R. Brown and sons Ronnie and Lane of Belton spent Sunday with Mr. and Mrs. Chas. Duncan and Mr. and Mrs. E. C. Brown.

Patricia and Bakley Garner of Austin spent the weekend with their parents Mr. and Mrs. Walter Garner.

Mr. and Mrs. Arthur Inge and family of Buckholts and Mr. and Mrs. E. C. Hoppe of Thorndale visited in the Geo. L. Schroeder home Sunday.

PM

Mr. and Mrs. Jerry Schiller attended the Kolinek Family Reunion at Bastrop State Park Sunday and also attended the Dusek Saenkir, Schiller and Shiller Family Reunion at Star Hall in Zabcikville Sunday afternoon.

PM

Mr. and Mrs. Owen Weems visited friends and relatives in Cameron this week.

Courthouse News

MARRIAGES

Robert Harold Morgan and Lucille Dalton Feagen

Jimmy Wayne Shaw and Jewell Marie Knight

Giblert Lara and Carmen Cebrera

Ruffus Richard Lewis and Machalia Williams

Frankie Schiller and Barbara Thrasher

Willard Darden and Lillie Mae Wells

James Roy Carey and Shirley Dean West

Billy Jeff Prescott and Frances LaVerne Sovey.

NEW CARS

Wilbur Crawford, Ford Fordor
Morris M. Jones, Dodge Pickup
Bowen C. Sims, Chev. Pickup
Katherine Melton Chev. 4 dr.
Louis Schiller, Chev. Nova 4 dr.
Mrs. Frank W. Perrin, Buick 4dr
J. H. Bullock, Pontiac 4 dr.
Hogan & Co. Inc. Ford Fordor
Wannie E. Miller, Ford Town Sedan
John W. Yoakum Jr. Ford Tudor
George E. Doss, Ford Falcon 4 dr.
Cravens Dargan & Co. Ford Falcon Futura
Cravens Dargan & Co. Ford Falcon Futura
Fred Wilson, Ford Pickup
Mrs. O. B. Graham Jr. Chev. 4 dr.
Fahner Bohols Chev. 4 dr.
Perry Hardware and Furniture, Ford Pickup
A. W. Brumbelow, Ford Fordor
F. S. Crow, Chev. B-A 4 d.r

DEEDS

Loretta Brock et vir to Joe F. Vaculin, Sr. for $10 and other considerations: part of W. W. Lewis League.

Paul Morgan et al to Johnny Denman for $300 lots 10, 11, 12, 13 and 14 15 in Block 5 in the Oak Crest Addition to the town of Gause

Pete Croce to Arturo Belline and Cecelia Belline for $285.00: 1/15 interest in 25 acres in C. Wickson, F. Aricla and Cook surveys.

Mary E. Framt to John D. Yoakum et ux for $10 and other considerations: 165 acres.

William H .Brown et ux to M. V. Evans et ux for $10 and other considerations: Lot 2 Block 11 of Revised Praesel Subdivision.

Wm. Allen Brown et ux to C. W. Gilleland for $300. 4.57 acres out of the Daniel Alexander Grant near Davilla.

Mrs. Susie Pruett to Horace Pruett et ux for $1 and love and affection part of block 7 of Hamilton and Rasberry addition to city of Rockdale.

John Garcia et ux to M. D. Weems for $10 and other considerations: part of Block 127 of City of Rockdale.

M. D. Weems to Manuel Garcia for $4859.00 a part of 127 City of Rockdale.

Dan Williams et ux to Edwin C. Williams for $10 and other consideration 36.5 acres in Jose Leal Grant.

Katherine Flinn et al to J. E. Flinn for $10 and other considerations: 119½ acres out of Wm. Punchard League.

Services Wednesday For Robert Sapp, 34,

Robert Lee Sapp, age 34 a patrolman with the San Antonio police force and a former Milam County resident, died Saturday at 8:30 p. m. in San Antonio from gunshot wounds.

Funeral services were held at 10 a. m. Wednesday at Green Funeral Home Chapel with interment in Minerva Cemetery.

Sapp was shot at his home while off duty. Police booked a San Antnio woman, Mrs. Daja Burns in connection with the shooting.

Sapp was born in Minerva. He was a veteran of World War II and the Korean confilct. He was in the Marine Air Corps. For the past six years he had served on the San Antonio police force.

Survivors include his parents, Mr. and Mrs. J. B. Sapp of Cameron; a son, Conway Sapp of San Antonio; four sisters, Mrs. Grace Angell and Miss Janie Sapp, both of Cameron; Mrs. Nancy Hunt of Clovis, N. M.; and Mrs. Opal Humphreys of Massachusetts; and one brother, Sgt. John B. Sapp of Charlotte AFB, N. C.

REPORTABLE DISEASES

Reportable diseaess in Milam County for the week ending June 23, 1962 were eight whooping cough 24 measles, 23 strep throat and one gonorrhea according to Dr. T. E. Crump, acting director of the Milam County Health Department

Now there's no need to settle for second best

We've brought Friedrich room air conditioners to town! From the sizzling Southwest, where summers really get hot, we've brought the one brand of air conditioner that has outsold all others for six years.

We are proud to offer the quality-built Friedrich —with more big, brawny cooling power PLUS lower operating cost.

ANDERSON TV SALES

OX 7-3402 — 214 S. HOUSTON

MORE FREE GOLD BOND STAMPS

REDEEM COUPON AT BOTTOM OF THIS AD AT THESE GOLD BOND MERCHANTS

50 — REDEEM THIS COUPON FOR — 50

50 FREE GOLD BOND STAMPS

New Cameron Pharmacy

202 Houston — Cameron

NAME ____________

Coupon Expires July 7, 1962

50 — 50

REMEMBER.. SAFEWAY GIVES GOLD BOND STAMPS TOO!

GOLDFARB'S

END OF THE MONTH CLEARANCE

LADIES BETTER SUMMER DRESSES — ONLY 4.99
Wash and Wear Fabrics, Sleeveless, Short Sleeves
2 Pc. Styles, Misses - Juniors - Half-Sizes
VALUES TO 8.95

GIRL'S SUMMER DRESSES — ONLY 1.77 and 2.77
Wash and Wear Cottons - Nylons - Orlons
SIZES 1 - 14 -- Values To 4.98

Entire Stock LADIES SUMMER HATS — 1.00

MISSES AND LADIES SUMMER SKIRTS — ONLY 2.67
Solids and Prints, Wash and Wear Fabrics
SIZES 22 - 36

DODGE DIVIDEND DAYS

Now's a great time for a great deal on any Dodge automobile. Big, little or right in the middle, we've got 'em all! A Dodge in every size... a DIVIDEND DEAL on every Dodge in stock. Sales are booming. Volume's up. Our deals are better than ever. So save now. Trade now. Get our DIVIDEND DEAL. You'll be money ahead.

PICK A SIZE — PICK A PRICE — PICK A DODGE !!!!!!!

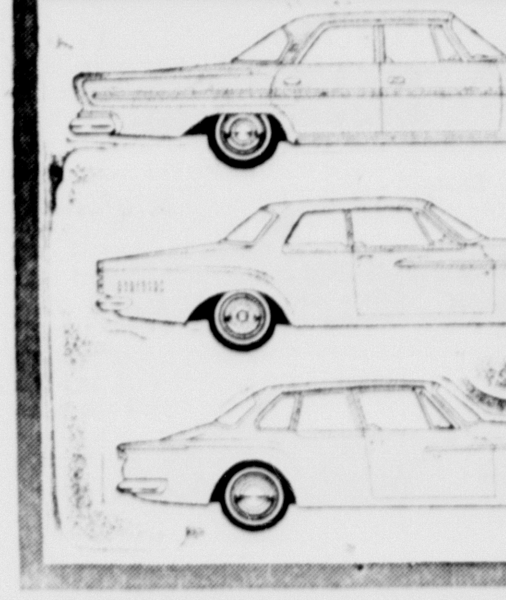

BIG DODGE CUSTOM 880. Custom-made for the big-car man. Big ride on a long 122" wheelbase. Big power from a husky 361 cu. in. V8. Big room with chair-high seats and carpeted floor.
Manufacturer's suggested retail price, exclusive of destination charges and white walls, for the Custom 880 4-door sedan: $2964

NEW SIZE DODGE DART. Sized right in the middle of the big and little. Easy-to-handle length. Dart takes the pinch out of parking, it packs more power per pound than most any car around.
Manufacturer's suggested retail price, exclusive of destination charges and white walls, for Dart 6-cylinder, 2-door sedan: $2241

COMPACT DODGE. If you want a compact that does a lot more for you than just save gas, Lancer is your answer. Lancer corners flat, handles neat, steers easy, sizzles from start to stop.
Manufacturer's suggested retail price, exclusive of destination charges and white walls, for the Lancer 170 2-door sedan: $1951

SCHILLER MOTORS

4TH AT TRAVIS — CAMERON, TEXAS

WATER HEATING... YOU CAN DO IT BETTER WITH ELECTRICITY

See Your Appliance Dealer Soon!

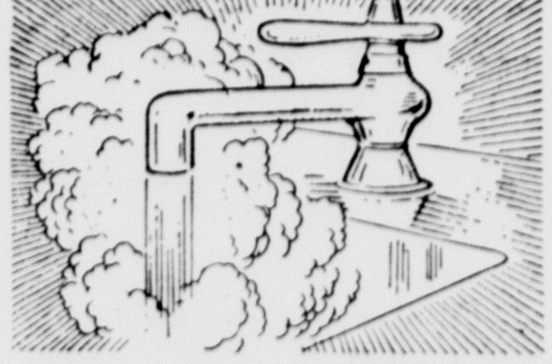

A flameless, electric water heater will provide all the hot water your family needs. An electric water heater can be installed almost anywhere in your home since it requires no flue or ventilation.

Fifty Years of Service • 1912-1962

TEXAS POWER & LIGHT COMPANY

a tax-paying, investor-owned electric utility

READ THEM OFTEN

CLASSIFIED ADS

USE THEM OFTEN

Herald Want Ads

BUY - SELL - RENT - HIRE - LEASE - TRADE
As Near As Your Telephone . . .

OX 7-4671

TERMS FOR CLASSIFIEDS

Minimum cost per ad 60c
Cost per word if ad is run only one time 4c
Cost per word if ad is run two times 7c
Cost per word if ad is run three times 9c
Fourth time ad is run is .... FREE

CLASSIFIED DISPLAY

Per column inch, flat rate $1.00

-- DEADLINES --

3 p. m. Tuesday

If classifieds are brought in or phoned in after Tuesday, 3 p. m., they will appear in the TOO LATE TO CLASSIFY Column.

CAMERON LODGE NO. 56 IOOF MEETS AT 8:00 P. M. EVERY THURS. AT THE ODD FELLOWS HALL. ALL MEMBERS ARE URGED TO ATTEND AND VISITING BRETHERN ARE ALWAYS WELCOME.
Jack Cleveland, N. G.
H. B. McClellen, Secretary

FOR RENT

FOR RENT — Clean, furnished 2 bedroom house. Washer connections, garage, near school, hospital and town. 805 North Crockett OX 7-2359. 46-tfc

FOR SALE

FOR RENT — 2 bedroom brick home on East 18th St. Write Mrs. J. E. Busker at 1303 Tulane, Houston 8, Texas. Phone Underwood 1-6289. 14-2tc

FOR RENT — House with all modern convience on Highway 36. Phone OX 7-2939. Mrs. E. L. Kahler.

You can not buy any where for less — new watches, all kinds, good used watches, pocket watches, watch bands, large assortments. Felix Matula Watch Shop, 108 N. Bowie, Cameron 41tfc

$5,000 Fire and Extended Coverage on your Brick Veneer Home in City Limits for $12.00 a year. Telephone GEORGE CHILDRESS INSURANCE. OXford 7-2112.

FOR SALE—Two extra clean cars 1956 Ford V-8 standard transmission, radio, heater, white wall tires, 1956 Rambler, 4 door, hard top, radio, heater, low mileage, motor overhauled. Call OX 7-3025. 9-tfc

FOR SALE — Gahel Ensilage Cutter – Cut less than 100 acres -- Alvin Fuchs, Buckhalots, LY 3-2863. 12-3tp

ALFALFA HAY FOR SALE
FRANK REISTINO
Phone LI 6-2314 or LI 6-3519
Hearne, Texas 13-8tp

FOR SALE — Heavy Duty Farm Trailer Chassis. $85.00 B E L L-FALLS BLACKSMITH, Rt. 1, Troy. 13-6tc

Cleaner Cutting Saws

Your saws will cut cleaner, truer, faster when filed on our precision machine. Quick service on all types of saws. Bring your saws in today. Old saws retoothed.

GRADY ALLEN
210 N. Fannin OX 7-2506

SKIN ITCH
DON'T SCRATCH IT!

Scratching spreads infection, causing MORE pain. Apply quick-drying ITCH-ME-NOT instead. Itching quiets down in minutes and antiseptic action helps speed healing. Fine for eczema, insect bites, foot itch, other surface rashes. If not pleased, your 48c back at any drug store. TODAY at

SCHILLER DRUG

Your Representative
From
Singer Sewing Machine Co.
Is In Cameron EVERY Tuesday and Friday
For Information On Sales And Services Call
McINTOSH'S
Service on all Makes
OX 7- 2182

MISCELLANEOUS

WANTED — 40 - 70 acres. Cleared, or part wooded not over $85 per acre. Does not have to have house. Write Jimmie H. Gray, 6717 Cotton Dr., Houston 18, Texas. 13-2

Christian Practical Nurse wants work, prefers elderly people at Hospital or at home. Will go out of town. Phone OX 7-2387 or OX

WANTED TO BUY — Small farm in Milam County. Purchase through GI Financing. OX 7-3721. 14-tfc

$1 per day rental for Electric Carpet Shampooer with purchase of Blue Lustre. Culpepper Hardware and Furniture. -1tc

Card Of Thanks

We wish to thank those who gave flowers, food and sympathy during the illness and death of husband, father and grandfather. Also wish to thank Brother Oien and the American Legion. May God Bless you all.
Mrs. Ella Schwinger
Mrs. Bertha Dreher, grandchildren and Great grandchildren.

We wish to thank everyone who was so kind in any way during the death of our loved one. We especially thank Rev. Bowley, Rev. Haley, Dr. Smith and Dr. Crump. Also thanks to everyone who brought food, flowers or sent words of sympathy.
Mrs. John McDermott and family

WANTED —

WANTED — Used Air Conditioners. Trade in that old small one for a new powerful Friedrich or Philco. Anderson TV Sales, Appliances and Service, Downtown Cameron. 14-tfc

ANNOUNCING
The New Location Of
Cameron Leather Shop
109 N. Central
B. M. McCord, Owner

ROOFING
COMMERCIAL - INDUSTRIAL
DEPENDABLE WORKMANSHIP
REASONABLE PRICES
FREE ESTIMATES - NO OBLIGATION
CALL PLAZA - 3-5394
COLLEY ROOFING CO.
WACO - TEXAS

HELP WANTED —

HELP WANTED — Sales Representative for Hurricane Fence Company. Work in your spare time. No canvassing. We give you prospects to call on. If interested, write Chuck Cargill, White Auto Store, Caldwell. 4-tfc

WANTED — Experienced dining room waitress. Apply in person at Starlite Club. 7-tfc

ATHLETE'S FOOT GERM
HOW TO KILL IT.
IN 3 DAYS.

If not pleased with strong, instant-drying T-4-L, your 48c back at any drug store. Watch infected skin slough off. Watch healthy skin replace it. Itch and burning are gone. TODAY at all Drug Stores.

Outdoors In Texas

By Vern Sanford

Need a brand new industry in your town?

If so, let us remind you that recreation is our biggest industry.

So ...... let's dream awhile!

If you're overlooking the potentials that a new lake offers you're missing a huge bet.

Outdoor pleasure seekers are increasing by the thousands each year, in Texas alone. People are becoming more conscious of the need to relax, to relieve tension, to entertain guests, or to just plain have fun after the day's work ends and during the weekend.

With more and more people working fewer hours recreation will continue to be a problem. Cities that solve that problem by providing recreational facilities close by will grow in size.

Biggest opportunity the small town may have to increase its income, as well as its population, very well could be the construction of a new lake or some other type of crowd - pulling outdoor recreational facility.

So, if your town needs to build back lost population .... to take it away from the big cities, or swipe some from the nearby villiages -- consider new recreational facilities as the lure.

Include a "come on" that appeals to boaters, skiers, fishermen, swimmers, skindivers, hunters, trap shooters, the bow and arrow boys and girls -- all phases of appeal to the outdoor lover .... and you'll have it made.

Few cities can build a setup like "Six Flags." Not many can develop a center of recreation such as San Marcos' now famous Aquarena, or its Wonder Cave or the Caverns of Sonora in West Texas. But it must be remembered that these things didn't just happen. They were brought about by alert citizens with vision. Men and women did it who saw the possibilities that these natural "resources" offered to the community as well as to the individual owners. Townspeople helped create interest in these projects.

Very few businessmen can go it alone. They need help. Maybe not financial so much as inspirational.

If your town needs a boost, start dreaming a little. Then dream a lot! Dreams do sometimes come true -- especially if you help them along a bit.

Maybe you don't have an Alamo to draw tourists. But maybe you do. Look around. Dream a bit.

Advertising has done much to sell tourists on "stopping over." Have the City Dads investigate the possibilities of the historic feature of your town? Have you?

Galveston didn't become a tourist mecca overnight. Neither did Palo Duro Canyon in the Panhandle. Or Dam B in East Texas. Or Lake Mathis near Corpus. Or the beautiful impoundment at Texarkana.

In fact none of the outdoor attractions of Texas developed without encouragement and hard work.

Stop for a moment and try to think of a natural lake in Texas. There is none. All are articicial-man - made impoundments.

Most people are amazed when they see the beautiful hills of the Highland Lakes Area of Central Texas. Small mountains, really. They have been there for thousands of years -- but only in relatively recent years have they zoomed in popularity.

It all began with dams -- followed by lakes.

Now seven (7 mind you) large and beautiful lakes greet the visitors who come to see and enjoy the view. Many stay for weeks to fish and hunt, to live in attractive cabins, or to camp out along the shores in this scenic wonderland. Each year hundreds of visitors return -- to stay.

LOST —

LOST — Large Male Siamese cat OX 7-2374.

FOR SALE —

FOR SALE — To be moved, 5 -- 3 or 4 room frame house. Contact W. C. Keith, OX 7-3338. 10-t

FOR SALE —244 acres Sandy land stock farm 5 miles south of Cameron. Good financing. C. W. Hinyard. Phone OX 7-3532. 10-tfc

FOR SALE — Three bedroom home at 902 E. 17th. Can be shown by appointment only. Call OX 7 - 2025. 13-tfc

REAL OLD Fashioned Pit Barbecue with all the trimmings every Thursday night at the STARLITE CLUB. 12-4tc

FOR SALE — Young Registered Aberdeen Angus Bull. Ready for service very soon. You can have him now for only $175. Dr. Kruse. 13-2tp

USED Televisions -- Good ones for $59.95. Only $10.00 down and $2.00 weekly. New selections of Radios - Phonographs and COLOR TV. Franchised dealer for Zenith RCA, Philco, Admiral. Anderson TV Sales, Appliances and Service Downtown Cameron. 14-tfc

FOR SALE — Nice 133 acre farm, 3 miles N. of Rogers on FM 437 117 acres in cultivation. Six room house with bath, everlasting water, barns, etc., 8 pecan trees. E. B. Ashcraft, Rt. 2, Rogers. 14-4tp

FOR SALE — Duplex, 2 bedroom, living room, kitchen and bath room on each side. 703 A.N. Central. See A. K. Gurecky, First National Bank. 14-2tc

FOR SALE — Two bedroom home 710 N. Travis. Good Financing. C. W. Hinyard, OX 7-3532. 14-tfc

HORSE SALE — Tuesday July 3rd 7 p. m. Jack Johnson's bring one to sell, come to buy one. 5 miles south of Waco on Hy. 77 Auctioneer N. E. Threadgill. Phone PL. 4-8065 or PL. 6-0494 14-1tc

FOR FUNERAL INSURANCE
CALL OX 7 - 3661
Marek - Burns
FUNERAL HOME

Shady Oaks
Nursing Home
We Qualify For The Vendors Payment
Mr. and Mrs. Bernnie Mundine
1021 Haley — Rockdale, Texas
Phone HI 6-2050

RADIO AND TV SERVICE
Telephone OX 7-3691
DENNIS KUBECKA
503 West Main Street
FIRST In Radio And Television In Cameron

WRECKER SERVICE
Day and Night
HFFLEY—STEDMAN MOTOR CO
OX 7-2767 Harry Davis
Day Call OX 7-4683
Night Call OX 7-3677 Clifford Marburger.

Weed Control Improves Good Pasture Lands

COLLEGE STATION — Weeds compete with pasture and meadow plants for moisture, plant nutrients light and space. They often reduce yields by half, says E. M. Threw, extension pasture specialist.

Weed control is necessary for top returns from productive pastures and meadows, he adds, but may not prove profitable where yields are low.

The specialist points out that weeds are best controlled through preventive measures. Practices which encourage dense, vigorous stands of grass are the best preventive measures and include thorough seedbed preparation, using adapted plants, planting the right amount of high quality seed by the best known method at the proper time, using adequate fertilization and proper grazing and forage use.

Both mechanical and chemical weed control methods are outlined in a recent Texas Agricultural Extension Service publication, L-476, "Weed Control in Cultivated Pastures and Meadows." Trew and John A. Long are the authors. Copies are available from the office of local county agents or by mail from the Agricultural Information Office, College Station, Texas.

In connection with weed control, Trew says that rotary hoes do an excellent job of controlling seedling grass and weeds in new plantings of Coastal and Midland Bermudagrass. Killing the weeds when they are small will conserve moisture for use by the grass, he adds

If new plants of Coastal and Midland are grazed before a complete cover or stand is obtained, it can mean that two years instead of one will be required to establish a good stand. This, he adds, is costly and multiplies the weed problem.

Trew recommends topdressing summer temporary and permanent pastures with nitrogen after each grazing or cutting if soil moisture is adequate. This practice he lists as one of the cheapest ways to get increased forage production and quality.

You Are Invited To Attend
OPEN HOUSE
of the beautiful new First Federal Office Building
EVERY DAY THROUGH JULY 5TH
9:00 A.M. 'TIL 4:00 P.M.

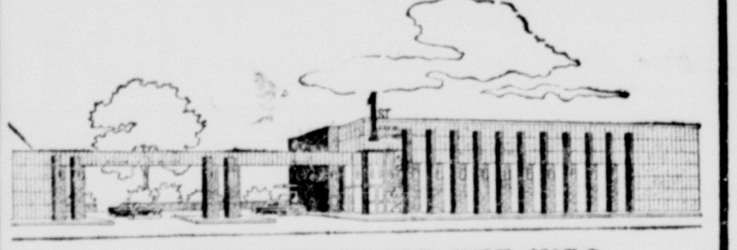

☆ FREE CANDY FOR THE KIDS
☆ FREE SOUVINERS FOR ADULTS

Be Sure And Register For
FREE RCA VICTOR COLOR TV
To Be Given Away To Some Lucky Guest--No Obligations

1ST FEDERAL
SAVINGS & LOAN ASSOCIATION
First Street and Ave. A in Temple

Business Professional

DIRECTORY

Dr. Gus Evans, Jr.
Optometrist
Cameron - OX 7-3571
Mon. - Wed., Thurs. - Sat.
Rockdale -- Phone 5131
Tuesday - Friday

Dependability
Any time of day or night that our services are needed you can depend on us. A phone call assures our assuming a responsibility and details willingly.
Ph. OX 7-3661
Marek - Burns
Funeral Home

Moseley Electric Service
Air Condition, Heating and Refrigeration, Wiring Contractor.
30 Years Experience
Licensed and Bonded
OX 7-3991

AMBULANCE SERVICE
OX 7-4611
Competent
Courteous
Service
At Any Hour
GREEN'S
Funeral Home

GORDON S. BASKIN
INSURANCE SERVICE
WINDSTORM -- AUTOMOBILE
FIRE -- COMPENSATION
ALLIED LINES
104 W. Main Ph. OX 7-2191 Cameron

LAND LOANS HOME LOANS
EMORY B. CAMP
Insurance
"FOR YOUR EVERY NEED"
Cameron, Texas
F. H. A. LOANS G. I. LOANS

SHORT BRANCH SALOON
(Old Corner Cafe Building)

The management of the Short Branch Saloon Announces the business hours for Western Days July 5, 6, & 7, from 9 to 5. Friday the Saloon will open at 7 p. m. Bill Crocket will be manager. Guns can be checked at the door and ample horse parking space in the front.

"THE FLEETWOOD"
A DOLLAR AND A DEED
TO YOUR LOT IS ALL YOU NEED
PAYMENTS AS LOW AS
$30.98 per month
WE INSURE YOUR PAYMENTS WHEN YOU ARE SICK OR HURT!
SEE US BEFORE YOU BUY
Call Collect SW 9-5426 Waco, Texas
WACO, TEXAS -- BOX 4156

CLIP AND MAIL THIS COUPON FOR ILLUSTRATED FOLDER
TO: MODERN HOMES CONSTRUCTION CO.
(LOCAL OFFICE ADDRESS IN THIS SPACE)
( ) I Own My Own Lot ( ) I Am Buying A Lot
Name: ______
Address: ______ Phone ______
City: ______ State ______
If Rural Route, Give Directions ______

SAVE
Where Saving Pays
4 AND 1/2 PER CENT
EARNINGS ON ALL SAVINGS ACCOUNTS
Save by the Tenth of Any Month and Earn From the First
FIRST FEDERAL SAVINGS & LOAN
DOWNTOWN
Austin at 13th
WESTVIEW BRANCH
Highway 6 and New Road
Waco, Texas

Cameron Churches

ALL SAINTS EPISCOPAL CHURCH
The Rev. Gordon B. Gudger, Jr. Vicar
SUNDAY SERVICES:
Holy Communion .... 9:00 a.m. Except 4th Sunday
Morning Prayer and Sermon 9:00 a. m. 4th Sunday
WEEKDAY SERVICES:
Holy Communion ...... 5:30 p. m. Thursday

FIRST ASSEMBLY OF GOD
15th At Houston
Rev. L. E. Snow, Pastor
Sunday School ...... 9:45 a. m.
Morning Worship ..... 11:00 a.m.
C. A. Service .... 6 p. m.
Evening Worship .... 7 p. m.
Wed. Prayer Service ..... 7 p. m.

BATTETOWN BAPTIST CHURCH
Rev. Dean Oien, pastor
Services each Sunday Morning and evening.
Sunday School ...... 10 a. m.
Preaching Service ..... 11 a. m.
Training Union .... 7:00 p.m.
Preaching Serivce .... 8:00 p.m.
Wednesday Evening Service .... 7:00 p.m.

CHURCH OF CHRIST
100 E. Third OX 7-3525
Eddie Myers, preacher
Bible Classes .... 10 a. m.
Worship Service .. .. 10:50 a.m.
Young People .... 6:30 p. m.
Evening Worship .... 7:30 p. m.
Mid-Week Services Wed. .. 7:30

FIRST BAPTIST CHURCH
400 W. Main OX 7-2675
Rev. A. F. Russell, pastor
Sunday School .... 9:45 a. m.
Morning Worship ...... 11 a. m.
Training Union .... 6:15 p.m.
Evening Worship ..... 7:15 p. m

FIRST CHRISTIAN CHURCH
411 W. Main OX7-2357
Rev. Kenneth C. Haley, Minister
Sunday School .... 9:45 a. m.
Morning Worship ..... 10:50 a.m.
Evening Worship ...... 7:30 p.m.

FIRST METHODIST CHURCH
200 W. 2nd OX 7-2372
Rev. A. C. West
Sunday School ...... 9:45 a. m.
Morning Services ..... 10:55 a.m.
Evening Services .... 7:00 p.m.
Family Night every fourth Wednesday.

ST. MONICA'S CATHOLIC CHURCH
Rev. John Geiser, Pastor
Rev. V. Paulus. Asst. Pastor
1st Mass 6:00
2nd Mass 8:00
3rd Mass 10:00

FIRST PRESBYTERIAN CHURCH
102 E. 4th OX 7-2686
Rev. Eugene Strickland
Sunday Church School 9:45 a.m
Sunday Morning Worship Service 11:00 a.m.
Sunday Youth Fellowship 6 p. m.
Sunday Evening Service 7 p. m.
Wednesday Choir Practice 7 p. m.

FIRST SPIRITUALIST CHURCH
Sunday School ..... 9:45 a. m.
Services .... 11 a.m.
Services each 1st and 3rd Sunday.

TRINITY LUTHERAN CHURCH
Each Sunday In The Month
7th and Travis
L. R. Krout, pastor
Sunday School .... 8 a. m.
Church .... 9 a.m.

GOSPEL TABERNACLE
Rev. H. M. Bowley, pastor
Sunday School .... 9:45 a.m.
Worship Services .... 11 a.m
Evening Services 7:45
Mid - Week Services, Tues. and Thurs. 7:45 p.m.

JEHOVAH'S WITNESSES
Service Meeting, Fri .. 7:30 p.m.
Watchtower Study, Sun. .. 3 p.m.
Bible Study, Tues .... 7:30 p.m.

Milano Churches

FIRST BAPTIST CHURCH
Rev. Claude W. Ellis, pastor
Sunday School .... 10 a.m.
Preaching .... 11 a. m.
Training Union ...... 7 p. m.
Evening Worship ...... 8 p. m.
Midweek Service ... 8 p.m. Wed.

ALDERSGATE METHODIST
D. T. Davis, pastor
Sunday School .... 10 a. m.
Morning Services 11 a.m.
Youth Meeting ...... 6:30 p.m.
Evening Services ...... 7 p. m.

MINERVA METHODIST CHURCH
Eugene Browder, pastor
Sunday School .... 10 a. m.
Worship Service .... 11 a.m.
Evening Service ...... 7:30 a.m.
All services on second Sunday of each month.

LIBERTY COMMUNITY CHURCH
Services each Sunday
Sunday School .... 11 a. m.
Morning Worship ...... 10 a. m.
Evening Worship ..... 7:30 p. m.

BEN ARNOLD BAPTIST CHURCH
Rev. Jim Robinson, pastor
Sunday School .... 10 a. m.
Morning Worship ...... 11 a. m.
BYPU .... 7 p. m.
Followed by Evening Worship

UNITED CHURCH OF CHRIST
Ben Arnold OX 7-3857
Rev. Wililam F. Wuerz, Pastor
Sunday School ..... 9:30 a. m.
Morning Worship ..... 10:30 a. m.

GAUSE METHODIST
HERMAN BULMAN, Pastor
Sunday School — 10:00 a. m.
Preacning — 11:00 a. m.
MYF — 6:00 p. m.
Night Serivce — 7:00 p. m.

Christianity is a religion of happiness. Happiness comes from *being, doing* and *sharing*—not by getting and keeping.

Our nation was founded upon the ideals of the Christian religion. But there are forces at work which would destroy the very foundation of our faith, tear down the citadel of freedom and altogether consume our heritage of peace.

"Isms", schisms", pagan religions and godless governments form an unholy alliance with Satan, arch enemy of God and man.

These, with gluttonous appetites, feed mercilessly upon the peoples of the world. They look with passionate hunger upon America; upon our government, freedom of enterprise, schools, churches, homes, children—all that we hold dear!

Is this danger real? It is, indeed. Is there anything that you can do to ward off the danger? There is. *You,* as *one,* can *stand up for Christ and be counted!* You can join the millions who are *on the march with Christ,* the "Captain of our salvation" and the "Prince of Peace".

Next Lord's day, God's people will again assemble for spiritual replenishing and further preparation for world-wide spiritual conquest for Christ. Number yourself among them. Too much is at stake to be "A.W.O.L."!

"We wrestle not against flesh and blood, but against principalities, against powers, against the rulers of the darkness of this world, against spiritual wickedness in high places."
Ephesians 6:12

DO YOU HAVE A PERSONAL OR FAMILY REAL-LIFE PROBLEM? Would you like to become a Christian, but feel that you need guidance? The pastors are your confidential friends—why not counsel with them about Your problems and needs—TODAY?

THERE'S A FRIENDLY CHURCH NEAR YOU. You are cordially invited to attend Bible studies, Worship Services, Business and Social Hours. Make your life complete by finding a church home. Do it now!

Religious Feature Publications, Austin, Texas

This Church Feature — Presented To You Under The Auspices Of The Cameron Ministerial Association — Is Made Possible Through The Courtesy Of The Following Cameron Concerns and Individuals.

New Cameron Pharmacy
"Your Friendly Down - Town Center"

Burkes - Howard Chevrolet
International -- General Electric

Will Ondrej
General Blacksmithing
"Mr. and Mrs. Will"

Tindall Supply Company
Sam Tindall Brick Contracting

Cameron Auto Supply Co.
Allen Dodson - Jerry Mikula

W. O. Rinn Automotive Shop
Temple Hi-way, West OX 7-2192

Milam Truck Line
Jesse T. Kirk OX 7-3132

Archer Electric
OX7-3942 Mr. and Mrs. B. L. Archer

Dairyland
"The Delicious Spot"
Temple Hiway, West OX 7-2391

Anderle Lumber Co., Inc
Home Owned - Home Operated

Eplen Furniture Company
Furniture - Floor Coverings

J. E. "Jim" Edwards Ser. Sta.
Hiway 77, East OX 7-9225

Culpepper Furniture & Hardware

Farm & Ranch Store
Mr. and Mrs. Joe Humplik

The Texan Restaurant
Tommy Thompson

Milam Sheet Metal Shop
Milush Valka
Temple Hiway, West OX 7-2671

The Cameron Herald
Publisher and Staff

Schiller Motors
-- Dodge --

Minnie Stedman Ins. Agency
The Mamie A. Hefley Agency
106 S. Travis -- OX 7-2501

Mack's Oil Company
At The Underpass

Marek - Burns Funeral Home
Phone OX 7-3661 -- Cameron
Ambulance Service

McLane Wholesale Groceries

Green Funeral Home
Phone OX 7-4611 -- Cameron

Markham Cleaners
Phone OX 7-2231 -- Cameron, Texas
We Pickup and Deliver

Wied Hardware

Buckholts Churches

BUCKHOLTS BAPTIST CHURCH
Rev. Henry Apperson, Pastor
Sunday School .... 10 a. m
Worship Service .... 11 a. m
Training Union .... 7 p.m
Evening Worship .... 7:30 p.m
Mid - Week Prayer Wed. 7:15 p.m

BUCKHOLTS BRETHERN
Rev. John Baletka, pastor
1st Sunday
(Sunday School after services)
Czech Services ....8:30 a.m
2nd 3rd and 4th Sundays
English Services .... 9 a.m
(Sunday School after services)
5th Sundays
Sunday School .... 9:30 a.m

BUCKHOLTS FULL GOSPEL
Mrs. A. Z. Fuller
Sunday School .... 9:45 a.m
Morning Worship .... 11 a.m
Evangelistic Service ... 7:30 p.m
Wednesday Night ..... 7:30 p.m

HOPE LUTHERAN CHURCH
J. A. Pietsch, pastor
Sunday School .... 9:00 a. m.
Divine Worship ...... 10:15 a. m.

Rosebud Churches

FIRST BAPTIST CHURCH
Rev. Theo Binford, pastor
Sunday School .... 9:45 a.m
Morning Services ...... 10:55 a.m
Evening Worship .... 8 p. m

FIRST LUTHERAN
Rev. L. R. Krout
Sunday school and Bible classes 10:00 a. m.
Worship Services ... 10:50 a.m

FIRST METHODIST CHURCH
Sunday School .... 9:45 a.m.
Morning Worship .. 10:50 a.m
Evening Services .... 7 p.m

CHURCH of CHRIST
Charles G. Burke, preacher
Sunday Bible School .... 10 a.m.
Morning Sermon .... 10:50 a.m.
Communion .... 11:45 a.m
Young People .... 6:30 p.m.
Evening Service .... 7 p.m.

ST. ANN'S CATHOLIC CHURCH
Rev. Ben Goertz, pastor
Mass .... 9 and 10 a.m
(1st and 3rd Sundays)
Mass .... 7.45 and 9 a.m
(2nd and 4th Sundays)
Fifth Sunday Announced

ASSEMBLY of GOD
Rev. O. A. Fritz, pastor
Sunday School .... 9:45 a.m.
Morning Worship ...... 11 a.m.
Evening Service ...... 7:30 p.m

YARRELLTON BAPTIST CHURCH
Wes Miller, pastor
Sunday School .... 10 a. m.
Morning Worship ...... 11 a. m
Evening Services .... 8 p. m

ST. CYRIL & ST. METHODIUS CATHOLIC CHURCH
Rev. R. Gerskovich, pastor
(Marak)
October - April, Mass ....9 a.m.
April - October, Mass ..... 8 a.m.
Confessions heard before Mass, also on Saturdays at 5 p. m.

RICE
HOYTE BAPTIST CHURCH
At Rice
Rev. J. H. McLerran, Pastor
Sunday School .... 10 a. m.
Morning Worship .... 11 a. m.

SHARP PRESBYTERIAN
Fred Brooks, pastor
Church School .... 9:45 a.m.
1st Sunday Services .. 11 a.m.
Ladies Auxiliary, First Thursdays at 2 p. m.

Burlington Churches

BURLINGTON BAPTIST CHURCH
Rev. Bob Parker, Pastor
Sunday School .... 10 a. m.
Morning Worship .... 11 a. m.
BTU .... 7:15 p.m.
Evening Services follow BTU.

JONES PRAIRIE
LITTLE RIVER BAPTIST
Rev. James Stanley
Sunday School .... 10 a. m.
Morning Services .... 11 a.m.
Evening Services .... 7 p. m.

MARLOW
MARLOW BAPTIST CHURCH
Rev. George Hearne
Sunday School .... 10 a. m.
Morning Services .... 11 a. m.
Training Union .... 6:30 p.m.
Evening Services ..... 7:30 p.m.

MAYSFIELD METHODIST Church
Calvin Beckendorf, Pastor
Sunday School .... 10 a. m.
Morning Worship .... 11 a. m.
Evening Service .... 7:30 p.m.

MAYSFIELD PRESBYTERIAN CHURCH
Rev. Eugene Strickland
Services 2nd and 4th Sundays
Sunday School .... 10 a.m.
Morning Worship .... 9 a.m.
Rogers ....

Rogers Churches

CHRISTIAN CHURCH
Rev. Tom G. Haley, Pastor
Preaching Service .... 9:20 a. m.
Sunday School .... 10:20 a. m.

CHURCH OF CHRIST
Bob Martin, Minister
Bible Class .... 9:45 a.m.
Morning Worship ...... 10:45 a.m.
Evening Worship ...... 7 p. m.

FIRST BAPTIST
Rev. Clyde Herring, Pastor
Sunday School .... 10 a.m.
Morning Worship .... 11 a.m.
Evening Worship ...... 7:45 p.m.

METHODIST
Rev. Wayne Murph, Pastor
Sunday School .... 9 a. m.
Morning Worship ....10 a.m.
Evening Worship .... 8 p.m.

TRACY METHODIST
Eugene Browder, pastor
Sunday School .... 10 a.m.
Fourth Sunday Services 11.00 a.m. and 7:30 p. m.

Jones Prairie —

Mrs. Jamison Hosts Reunion Last Weekend

Mrs. J. A. Jamison had all of her children and all but one grandchild present for a family reunion last weekend. They were: Mr. and Mrs. Lovelace Jamison and children Joe, June and Mary Louise of North Carolina; Mr. and Mrs. Pool Jamison and daughter Sarah Ruth of Freeport; Mr. and Mrs. Hope Jamison Sr. and granddaughter Kay of Freeport; Mr. and Mrs. Bailey Jones and son Jamie of Rosebud; Mr. and Mrs. Leroy Massengale of Maysfield, Miss Louise Jamison of Cameron and Mr. and Mrs. Richard Jones and son of San Antonio.

David Fuller of Dallas is visiting his grandparents, Mr. and Mrs. Jack Pond.

Mr. and Mrs. Charles DeLancey and daughter Meg of Houston visited Mr. and Mrs. R. K. Fontaine and Karen recently. Mr. and Mrs. Frank Douglas and grandson Charles Stanley of Dallas also visited them recently.

Mr. and Mrs. Donald Pierce and sons of Ft. Worth and Mrs. Ethel Atkinson of Port Authur visited Mr. and Mrs. Carlton Crook recently.

Jim Francis, a former Jones Prairie resident was visiting friends here this week.

Joan Ann and Mary Jane McClothin of Houston, Patsy Stidham of Hearne and Nancy Moody of Cameron spent the past week with their grandparents, Mr. and Mrs T. B. Stidham.

Mr. and Mrs. Elbert Martin and Mr. and Mrs. Cecil Smith of Houston visited Mrs. J. D. Martin and Ted. They also attended the Jamison family reunion.

Dr. and Mrs. Jerry Prescott and children of Pasadena spent Father's Day with his parents Mr. and Mrs. Verne Pentecost. They attended church at Little River Sunday.

Rogers Church Begins Building

At the back of the main building of the First Baptist Church of Rogers Sunday afternoon, the pastor, the Rev. Clyde Lee Herring, led in ground - breaking ceremonies for the new educational building which will join the auditorium building.

After the morning worship service, members of the church had "dinner on the ground" in the old basement, then went to the site of the new building for the groundbreaking. D. T. Copeland and Mrs. R. N. Williams, pioneer members of the church were the first to spade dirt.

The church plant will take care of 250 in Sunday School when the building is completed. The Cameron Company of Rogers was the bidder for the contract. The company began construction Monday.

Countians Attend Methodist Meeting

Mrs. Joe Hickman and daughter, Barbara Jo and Miss Rita Stewart of Milano spent four days last week at Choir Camp at Lakeview Methodist Assembly at Palestine.

This music camp is designed for primary through adult groups and has been extremely popular with choir directors, choir members and interested parties for inspiration and new matieral for church music.

Mrs. Hickman has been appointed to the Board of Managers for Lakeview Choir Camp.

Ann Strong Given Going - Away Party

Miss Donna DuBois honored Miss Ann Strong at a Coke Party Tuesday in the yard of her home. Miss Strong is moving to Crockett where her father Rev. E. J. Strong, will be pastor of First Methodist Church.

Seven guests enjoyed cokes, fritos and candies, and each presented Miss Strong with a going-away gift.

The serving table was decorated with pink cloth and centerpiece of pink carnations.

Methodist Youth Tour 'Six Flags'

Members and guests of the Methodist Youth Fellowship spent Friday at "Six Flags over Texas."

The group made the trip in four cars, leaving Cameron at 6 a.m. and returning about 9:30 p. m.

Mr. and Mrs. Steward Perkins, sponsors of the MYF and Dana Monroe and B. F. Grimes chaperoned the group.

Celebrate the Holiday ahead with Big Savings for Picnic or Patio!

WE WILL BE OPEN ALL DAY THE 4TH

have a BANG-UP 4th

Minimax MINIMUM PRICE-MAXIMUM QUALITY

HI-C Drink
Refreshingly Delicious, Orange or Grape, Special at Minimax For Your Picnic! 4 Big, 46-Oz. Cans $1

Pork'n Beans
2½ Size Can 15c

Coffee
Fleming's Flavor-Rich, Rich and Delicious . . . for A Cooling Summer Drink, Serve Iced Fleming's Coffee! 1-Lb. Can. All Grinds 55c

Prices Effective thru June 30

Dill Pickles	Good Value Whole	Quart Jar	29c
Kool-Aid	12 Refreshing Flavors	6 5c Pkgs.	25c
Napkins	Northern, White or Colors	Box of 80	10c
Waxed Paper	Northern Wax-Tex	100-Ft. Roll	21c
Coffee	Folger's Mountain-Grown, All Grinds	1-Lb. Can	59c
Cheese Food Spread	COUNTDOWN	2-LB. BOX	49c
Jelly	First Pick Grape or Apple, Grape Jam or Plum Pres.	18-Oz. Jar	29c

Alcoa Aluminum **FOIL** 25-Ft. Household Roll 29c

TENDER, TASTY . . . SMOKED

Plus S&H Green Stamps!

TV HAMS
SHANK PORTION 39c Lb.

Butt Portion	TV Ham	Lb.	49c
Ham Slices	TV, from Choice Centers	Lb.	79c

Smoked Picnic
Mohawk, 6 to 8 Pounds Lb. 27c

Canned Ham	Rath Black Hawk Fully Smoked	5-Lb. Can	$3.89
Chuck Steak	Heavy Mature Northern Beef	Lb.	49c
Hen Turkeys	U.S.D.A. Grade A Yearlings, 12 to 16 lbs.	Lb.	39c
Bacon	Good Value Thick or Thin Sliced	2 Lb. Pkg.	98c

Mellorine
Swift's Favorite Flavors 3 ½-Gal. Carton $1

Biscuits	Ballard or Pillsbury	3 Cans	25c
Cottage Cheese	TV Rich 'n Creamy	1-Lb. Ctn.	23c
Cheese	Kraft's Sharp Cracker Barrel	10-Oz. Stick	49c
Buttermilk	Foremost's Delicious	½-Gal. Ctn.	39c

EXCLUSIVE AT OUR STORES

NATIONALLY FAMOUS, AMERICAN MADE

DINNERWARE
MAGNIFICENT BOUTONNIERE PATTERN

HERE'S HOW OUR PLAN WORKS . . . With each food purchase of $5 you are entitled to buy one Coffee Cup at 9c—if your order is $10, you are entitled to 2 pieces at 9c each—if it is $15 you may obtain 3 pieces—and so on . . . Take advantage of this marvelous opportunity now!

EACH PIECE ONLY . . . 9¢ WITH EACH $5.00 PURCHASE

This Week—Coffee Cup On Sale Through Tuesday, July 3rd

Fresh, Homogenized

TV MILK
Gallon Jug 79c

100 Extra S & H Green Stamps

With Coupon and $7.50 Or More Purchase

Offer Expires June 30, 1962

Lemonade
Desert Sweet Frozen, Pink or Regular, or Murch's Frozen Grape or Cherry Drink Handy 6-Oz. Can 10c

Enchilada Dinners	Patio Frozen	12-Oz. Pkg.	39c
Cream Pies	Morton's Frozen, Assorted Flavors	14-Oz. Pie	39c
French Fries	TV Frozen Potatoes	2 9-Oz. Pkgs.	25c
Bread	Magic Bake Oven Fresh	2 1½ Lb. Loaves	49c

Peach Halves
GOOD VALUE FREESTONES

5 2½ Size Cans $1.00

SEEDLESS . . . THE FAMILY LOVES 'EM!

SEEDLESS GRAPES
Fresh, Ripe Thompson Seedless . . . For Snacks, for Deserts . . . Special at Minimax! Lb. 25c

Minimax Has More of Your Favorite Fresh Fruits!

Plums	Fresh, Ripe Santa Rosa, First of the Season	Lb.	29c
Nectarines	Large, Fresh Sun Grande	Lb.	29c
Corn	HOME GROWN	10 Ears	49c
Egg Plant	Fresh, Tender, Try A Casserole	Lb.	19c

LOW, LOW DRUG PRICES!

Spraze	Hair Spray	Reg. 89c Size	55c
Top Brass	Hair Dressing	Reg. $1.00 Tube	63c
Pepsodent	Family-Size Toothpaste	Reg. 83c Tube	52c
One-A-Day	Multiple Vitamins	25 Tablets, Reg. 96c	67c

Double S & H Green Stamps every Tuesday with $2.50 Purchase or more

WE RESERVE RIGHT TO LIMIT

MONDRIK'S

Minimax MINIMUM PRICE-MAXIMUM QUALITY